HWV 511 Minuet

Version 4

Flute

Georg Friedrich Händel (1685-1759) (Arr.: Ralf Behrens)
www.rabe-musik-und-mehr.de - ©2023 RaBe

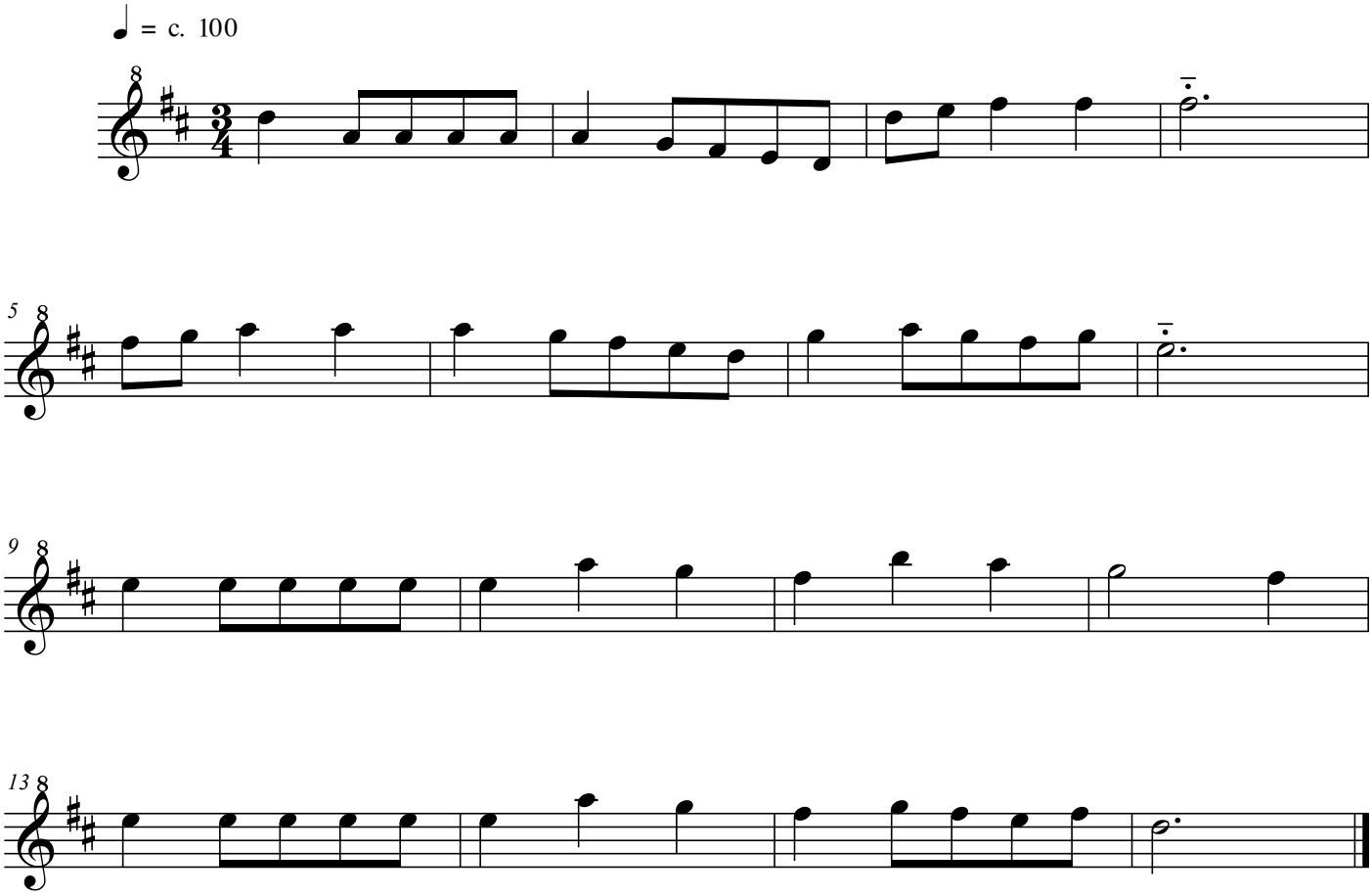

free-scores.com