Larghetto de l'opéra Serse

Horn in F

(Xerxès) HWV 40

G. F. Haendel
Aurelien Solor

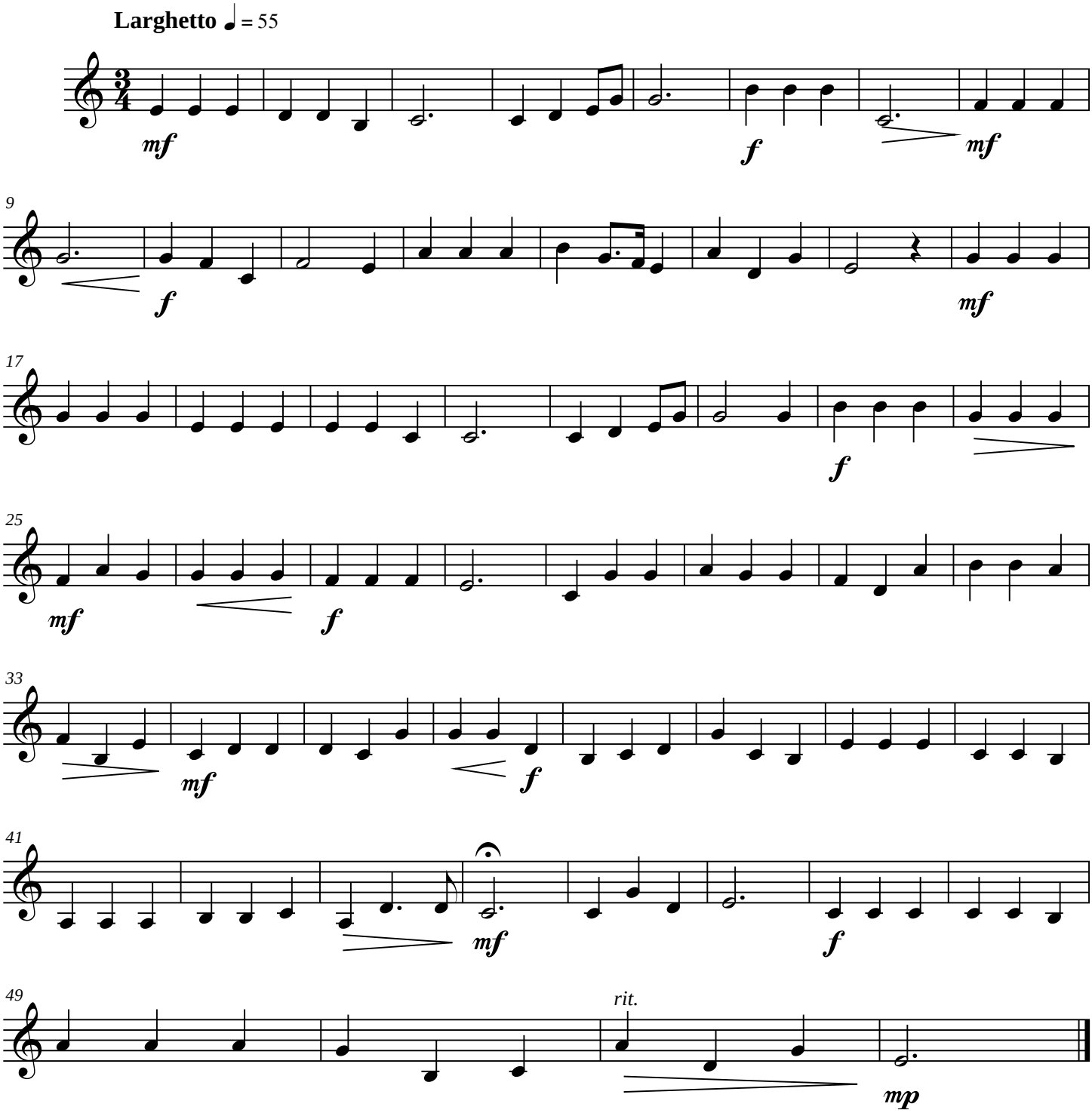

free-scores.com