Viola

Immortal Lord of earth and skies

from Act 1 Scene 1 of "Deborah"

George Frideric Handel, (HWV 51 Mvt. 2) 1733

Arranged for Winds & Strings by Mike Magatagan 2022

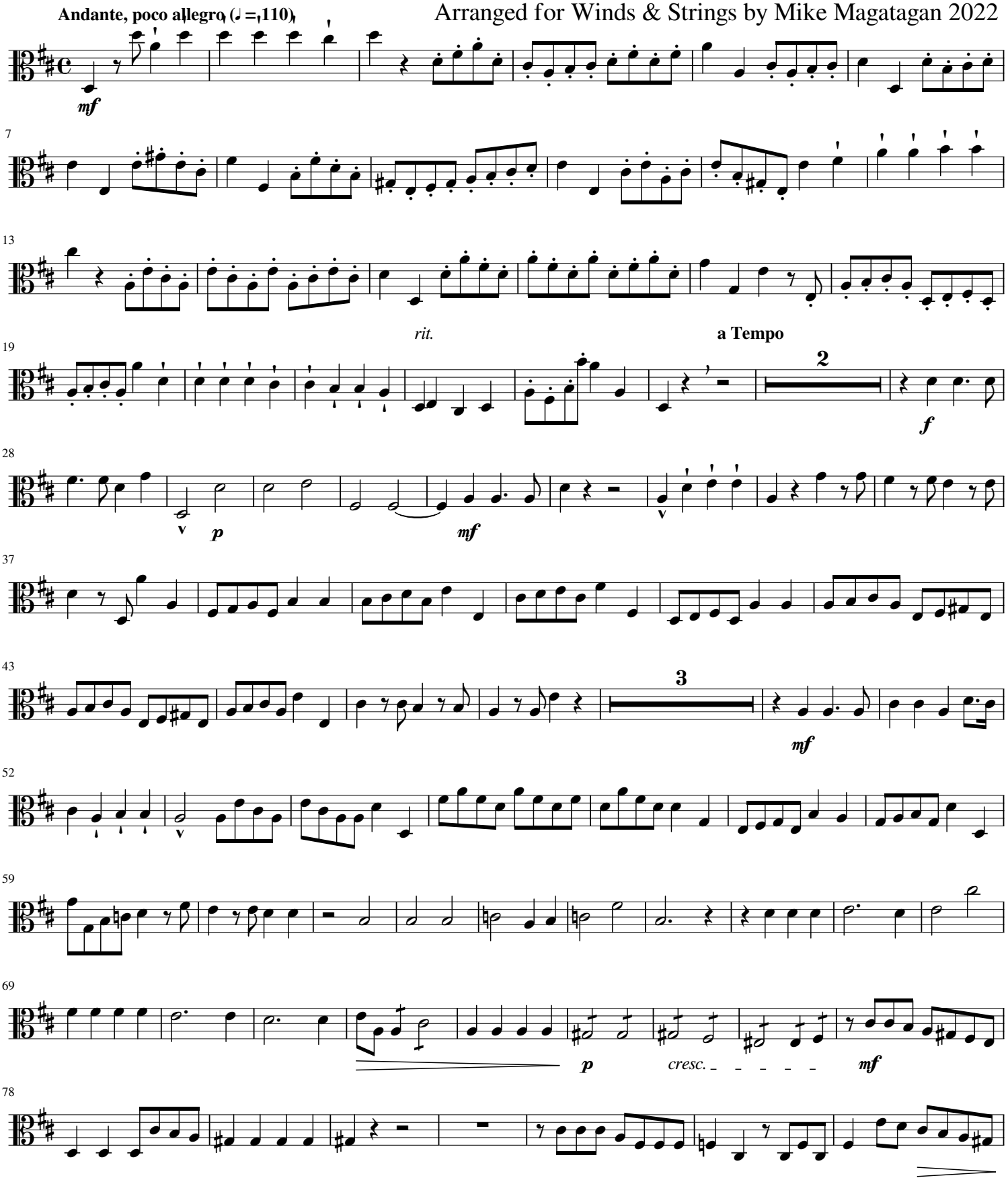

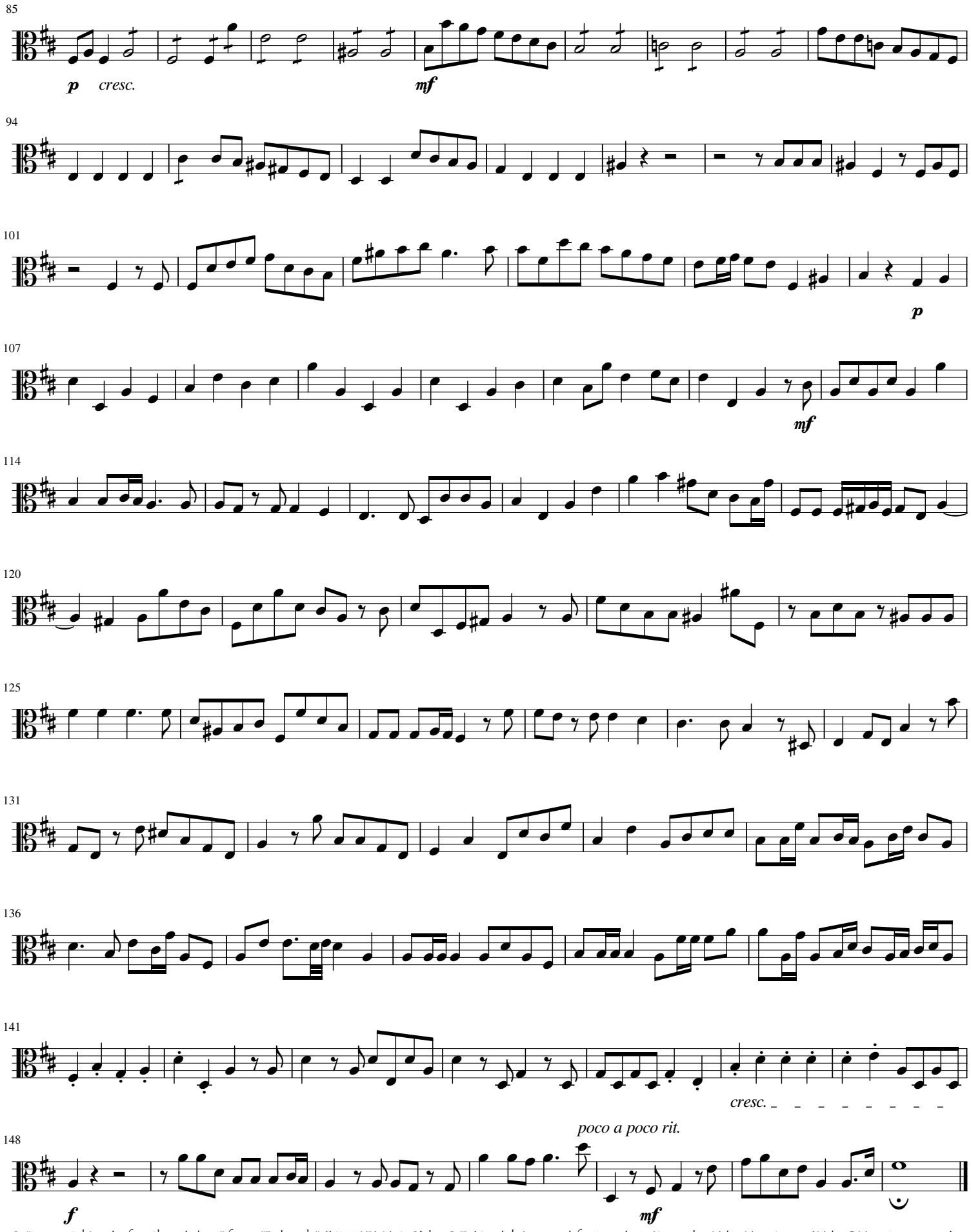
85
p
cresc.
mf
94
101
p
107
mf
114
120
125
131
136
141
cresc.
poco a poco rit.
148
f
mf