Flute

"Happy We"

from "Acis & Galatea"

George Frideric Handel, (HWV 49 Mvt. 8) 1718

Interpretation for Winds & Strings by Mike Magatagan 2023

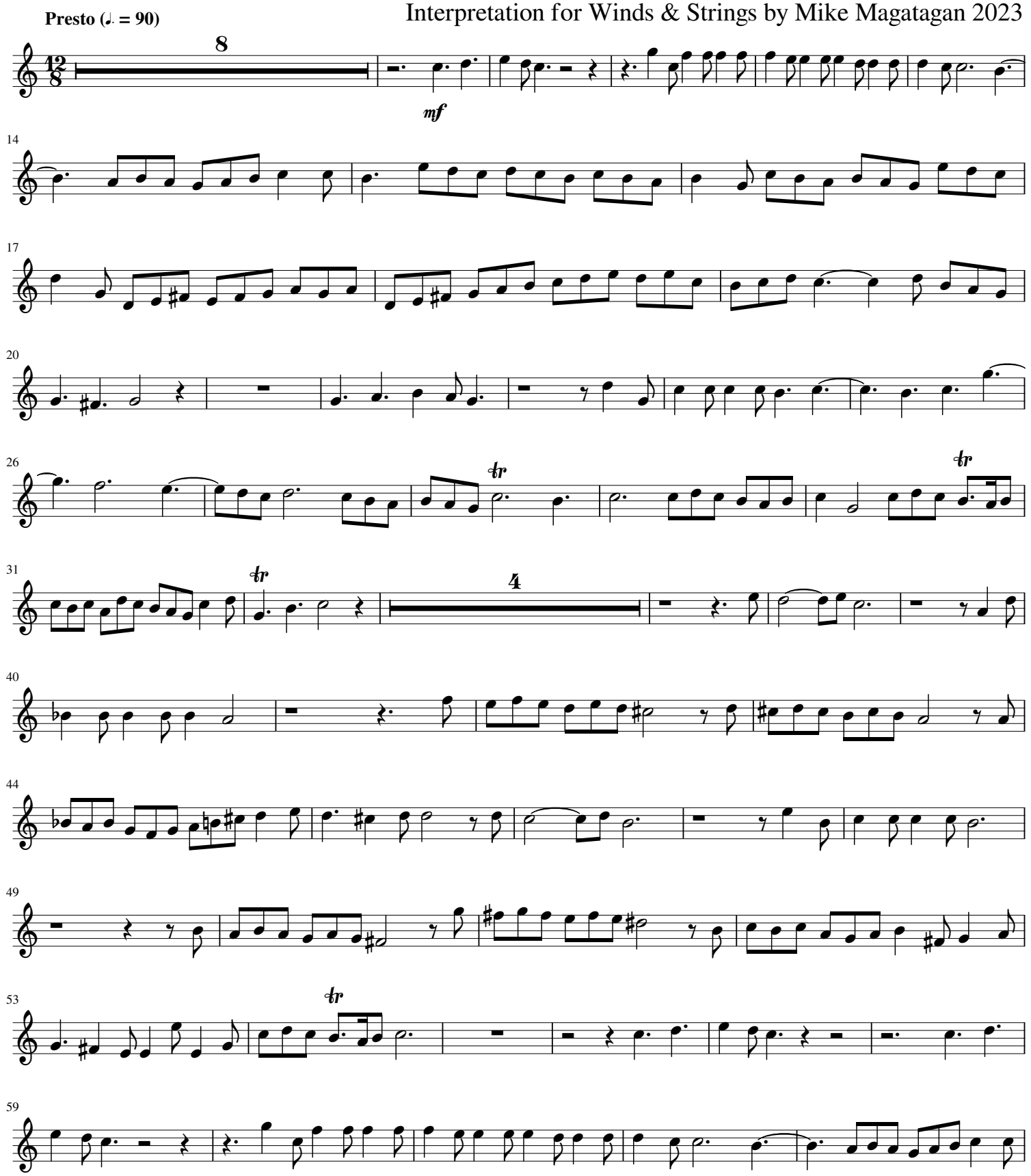

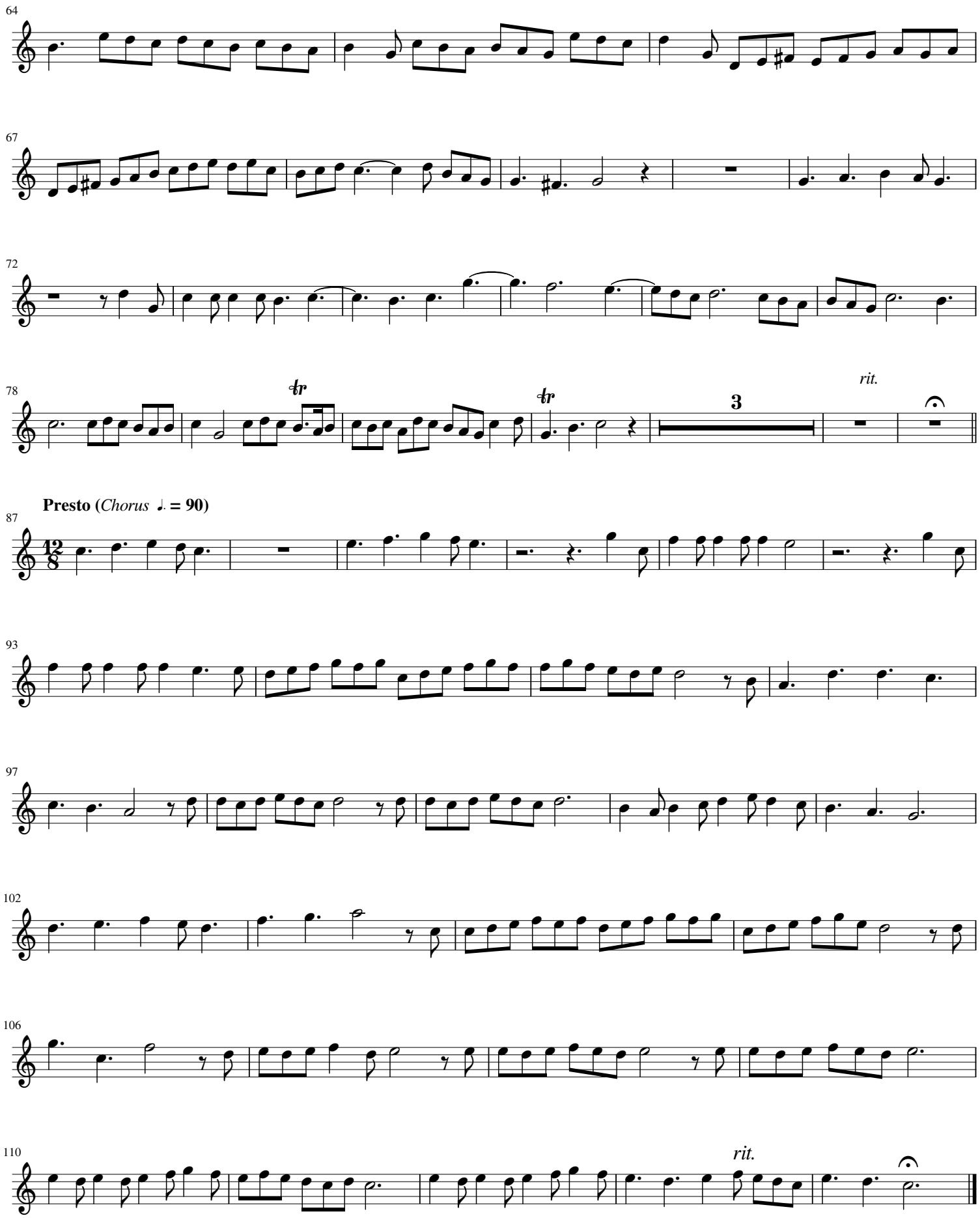
64
67
72
78
tr
tr
3
rit.
Presto (Chorus ♩. = 90)
87
93
97
102
106
110
rit.