HWV 452- 4 - Gigue

Version 1

Clarinet in Eb

Georg Friedrich Händel (1685-1759) (Arr.: Ralf Behrens)
www.rabe-musik-und-mehr.de - ©2017 RaBe

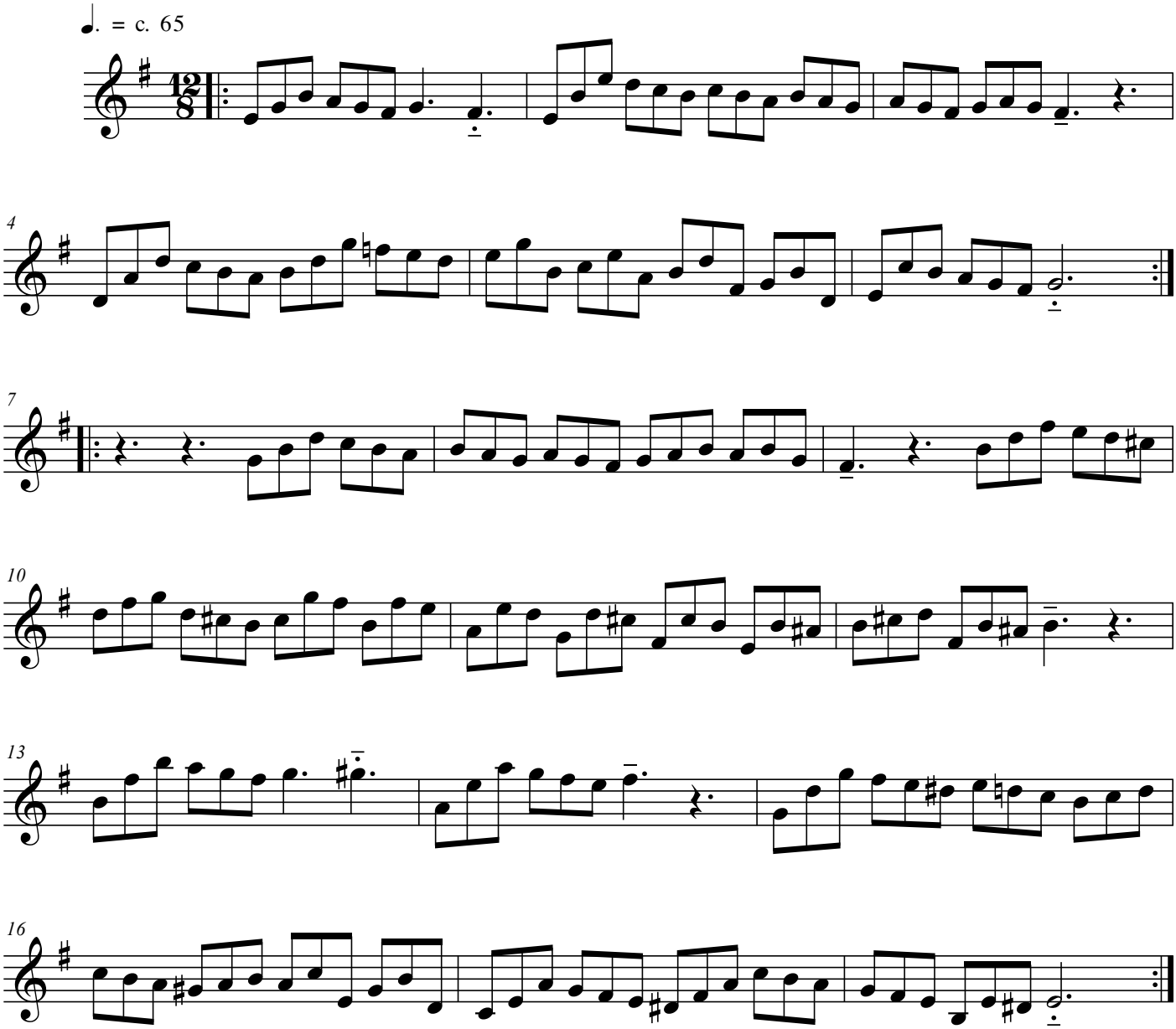

free-scores.com