HWV 452- 4 - Gigue

Version 1

Clarinet in Bb

Georg Friedrich Händel (1685-1759) (Arr.: Ralf Behrens)

www.rabe-musik-und-mehr.de - ©2018 RaBe

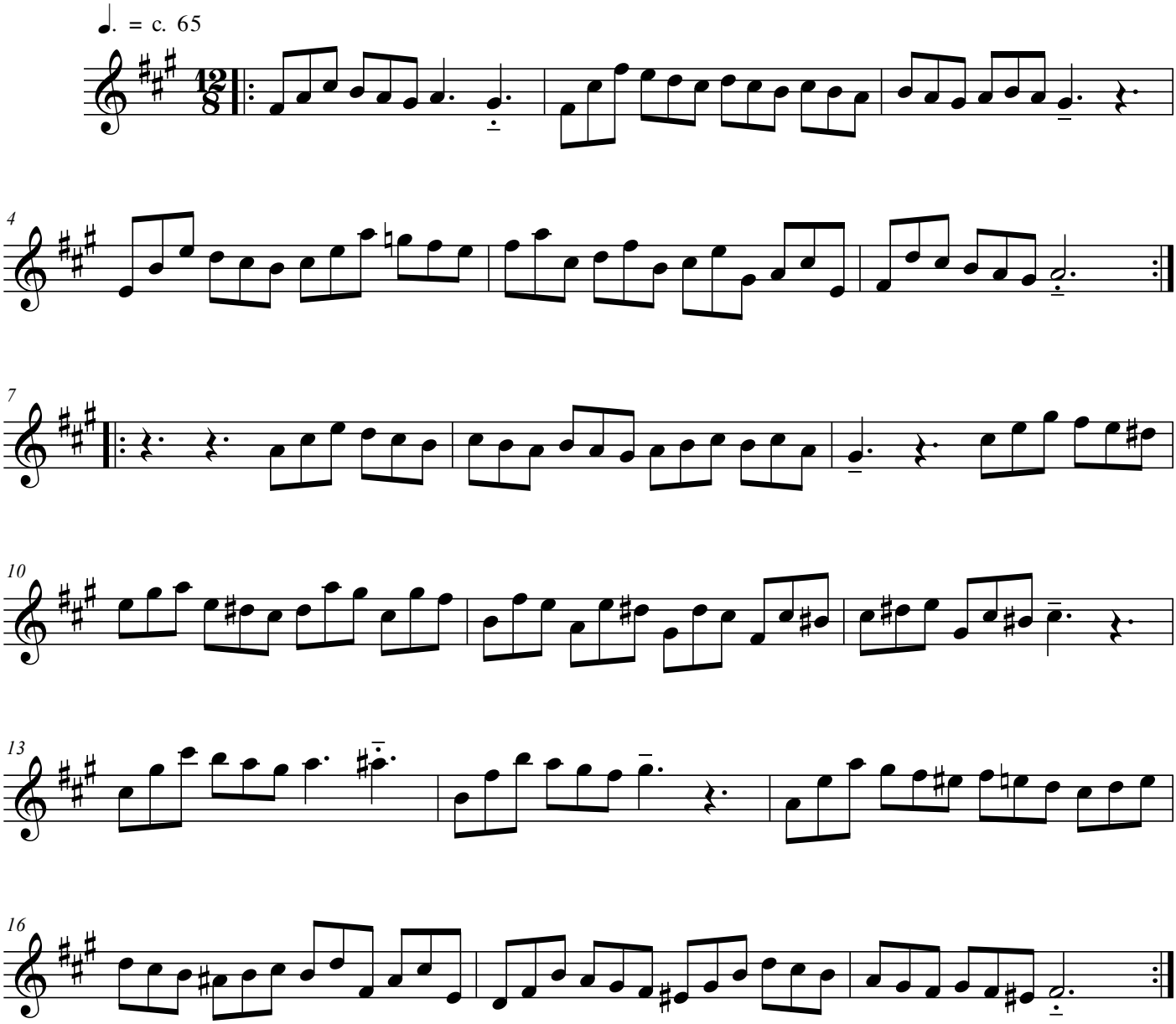

free-scores.com