FUGUE in C

G.F HANDEL
Arrangement: Régis BENOIST

Trombone Ut / C

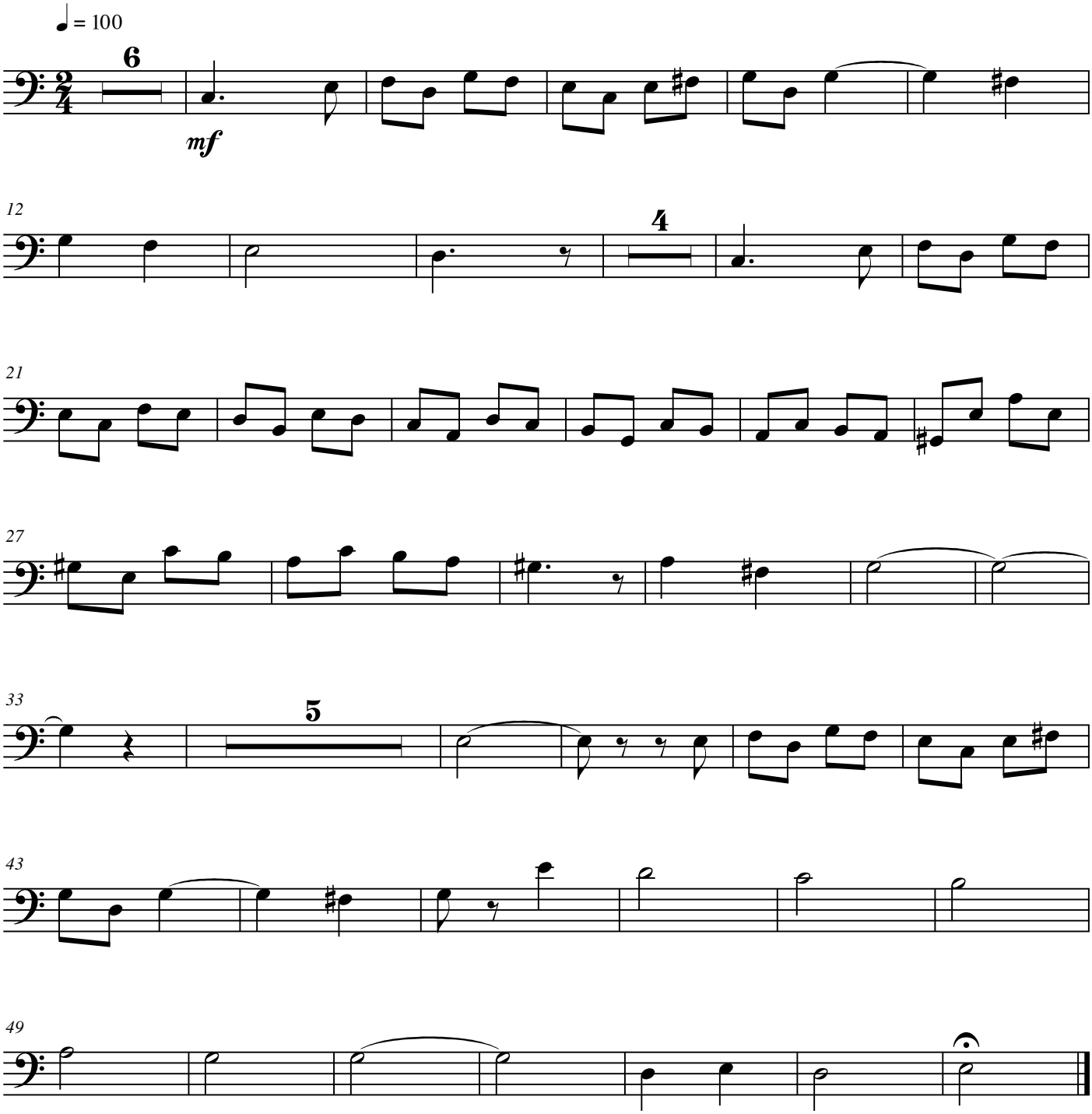

Arrangement pour quartet de cuivres © Régis BENOIST 2011

free-scores.com