FUGUE in C

G.F HANDEL
Arrangement: Régis BENOIST

Cor /Horn in F *(à défaut Trompette 2)*

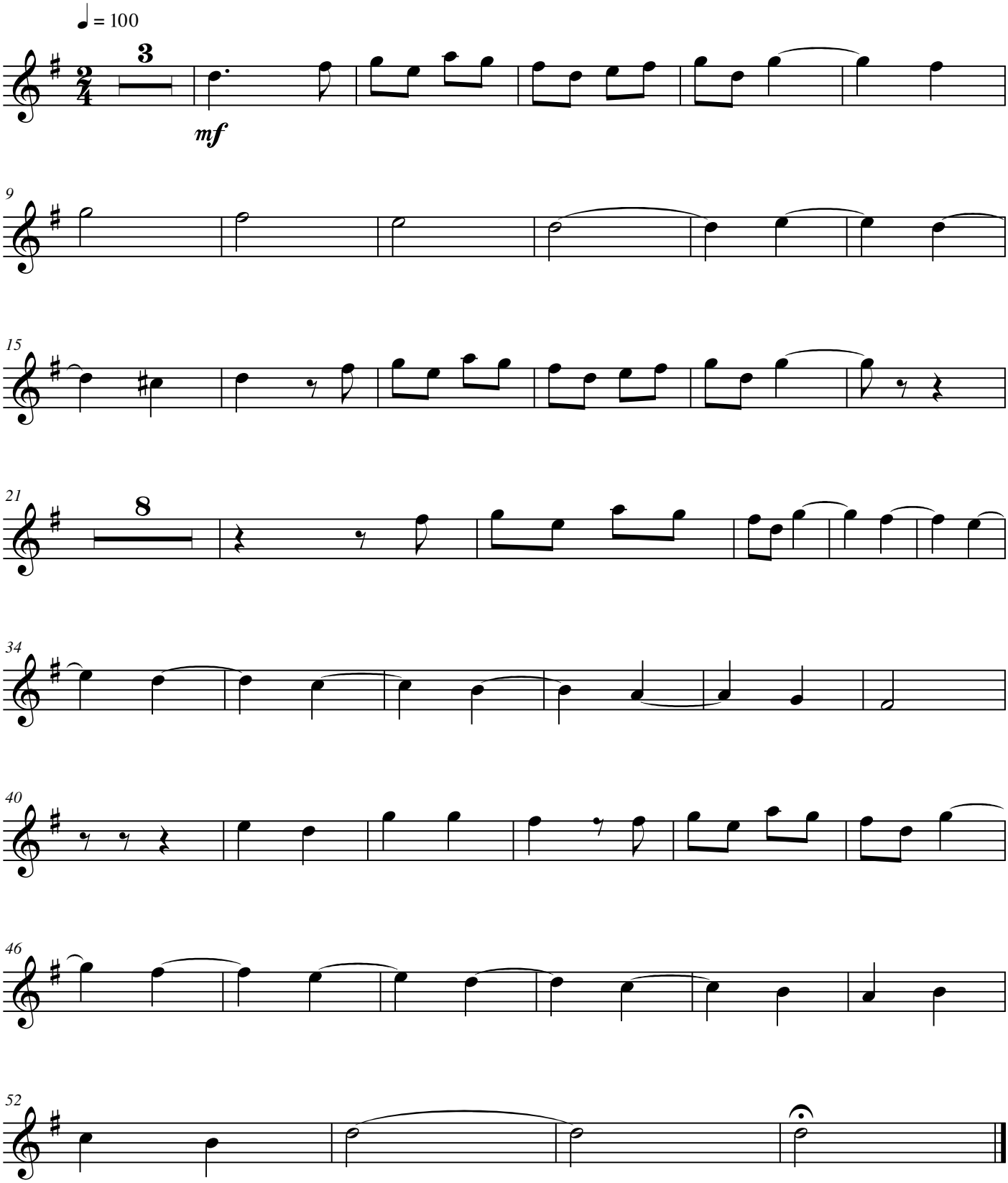

Arrangement pour quartet de cuivres © Régis BENOIST 2011

free-scores.com