

Bassoon

# "Dixit Dominus"

G.F. Händel (HWV 232) 1707-8

I. Dixit Dominus *Poco allegro* (♩ = 96)

Interpretation for Winds & Strings by Mike Magatagan 2017

18

*mf*

25

9

39

46

6

58

63

70

76

82

88

100

108

113

rit.

120

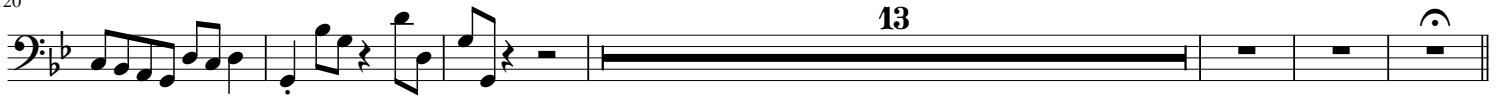

II. Virgam virtutis tuæ *Andante* (♩ = 85)

rit.

50

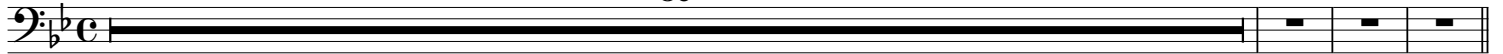

III. Tecum principium *Poco allegro* (♩ = 100)

rit.

87

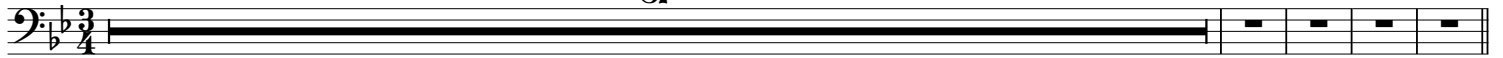

IV. Juravit Dominus *Grave* (♩ = 40)

*Allegro* (♩ = 100)

*mf*

*Grave* (♩ = 40)

11

*Allegro* (♩ = 100)

23

36

44

rit.

53

V. Tu es sacerdos *Andante* (♩ = 72)

rit.

*mf*

9

15

VI. Dominus a dextris tuis *Allegro* (♩ = 156)

*mf*

*rit.*

VII. Judicabit in nationibus *Moderato* (♩ = 68)

*mf*

45

51

57

rit.

VIII. Conquassabit capita *Allegro* (♩ = 120)

13

*mf*

25

38

rit.

IX. De torrente in via bibet *Moderato* (♩ = 60)

8

*mf*

*mp*

rit.

21

9

X. Gloria Patri *Andante* (♩ = 72)

23

*mf*

39

44

47

Allegro (♩ = 88)

53

14

74

4

84

90

2

99

107

114

120

3

128

136

142

150

158

164

171

