HWV 437- 2 - Courante

Version 2

Viola

Georg Friedrich Händel (1685-1759) (Arr.: Ralf Behrens)

www.rabe-musik-und-mehr.de - ©2019 RaBe

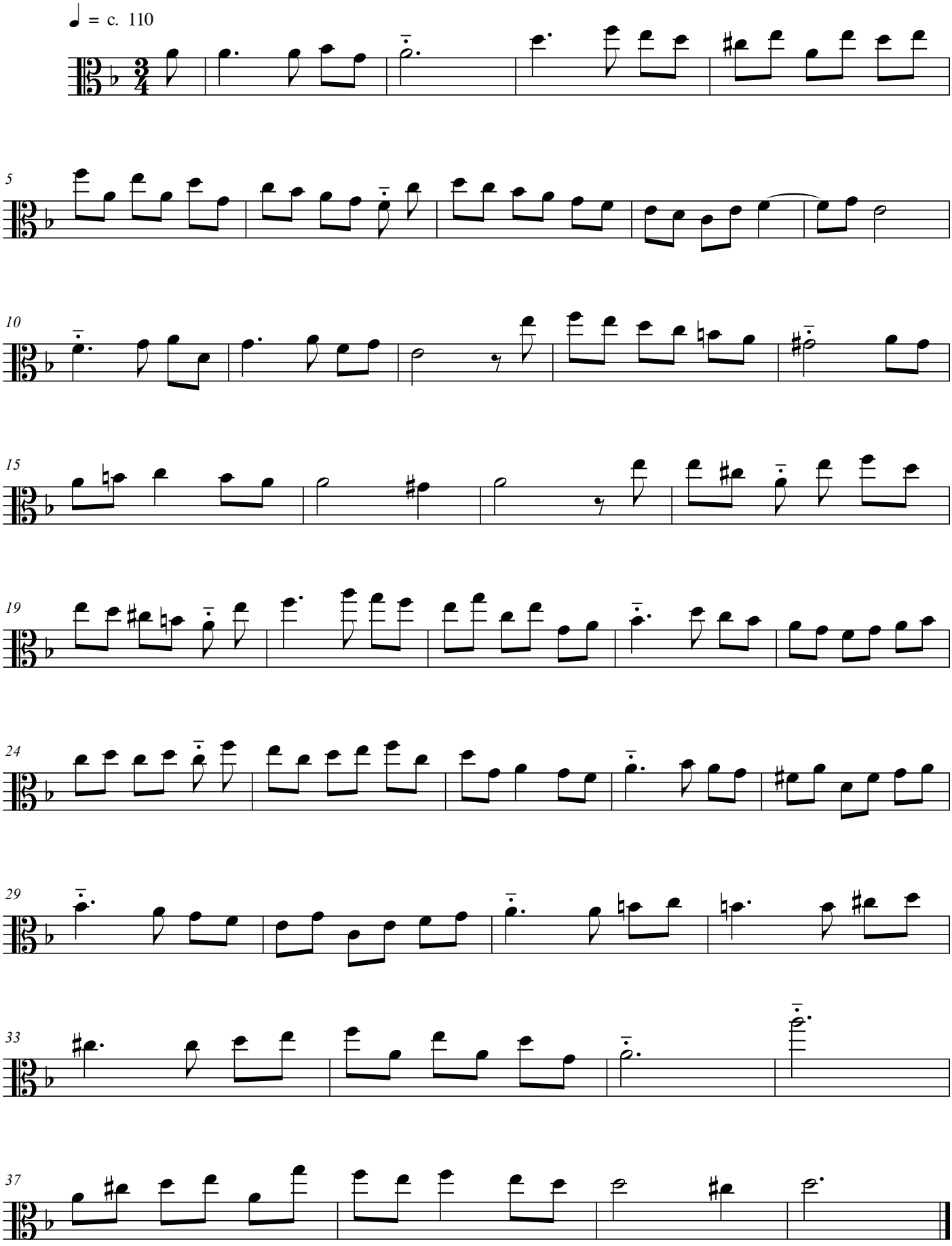

free-scores.com