HWV 451-2 - Courante

Version 2

Trumpet in Bb

Georg Friedrich Händel (1685-1759) (Arr.: Ralf Behrens)

www.rabe-musik-und-mehr.de - ©2020 RaBe

♩ = c. 104

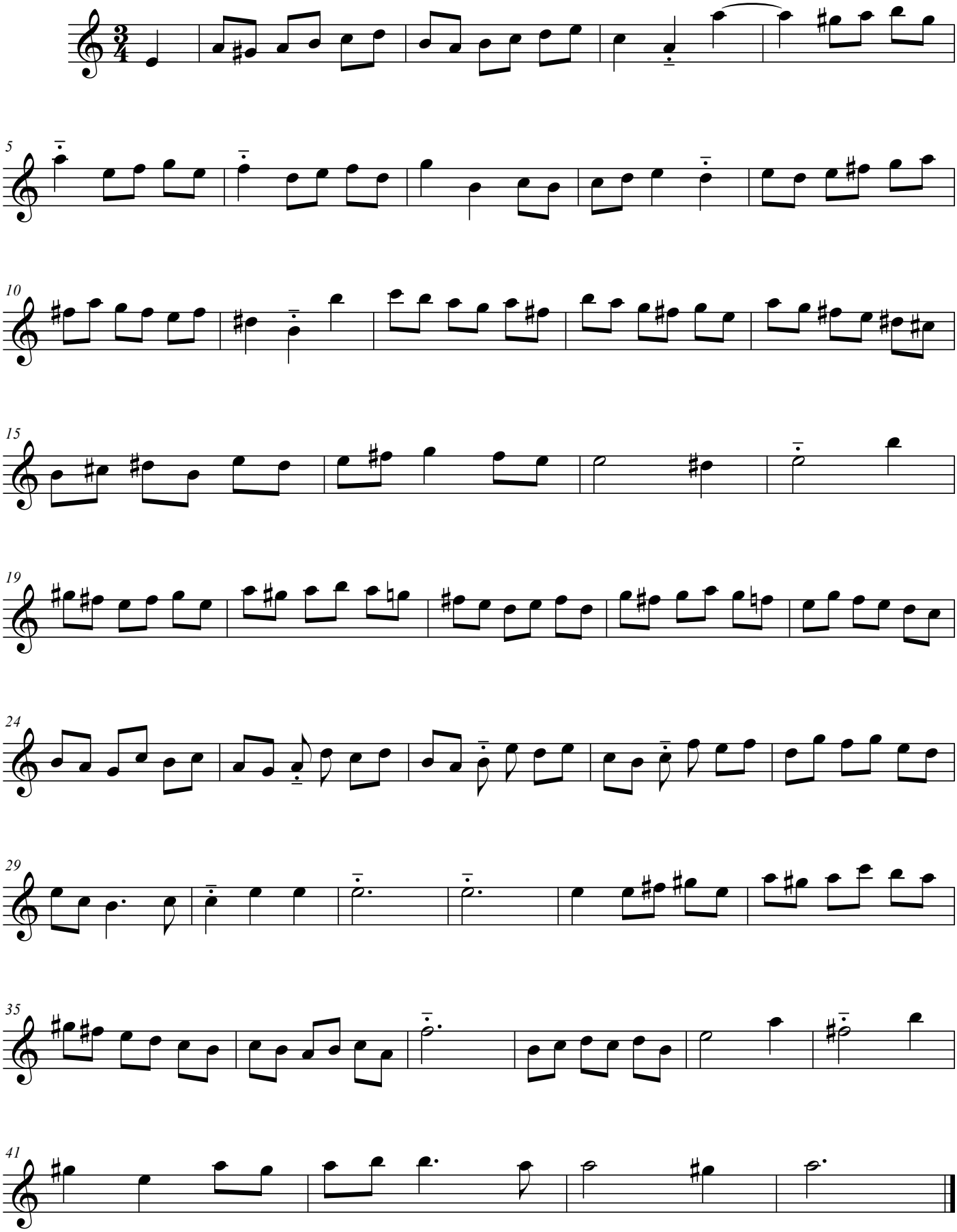

free-scores.com