HWV 451-2 - Courante

Version 2

Georg Friedrich Händel (1685-1759) (Arr.: Ralf Behrens)
www.rabe-musik-und-mehr.de - ©2020 RaBe

Bassoon

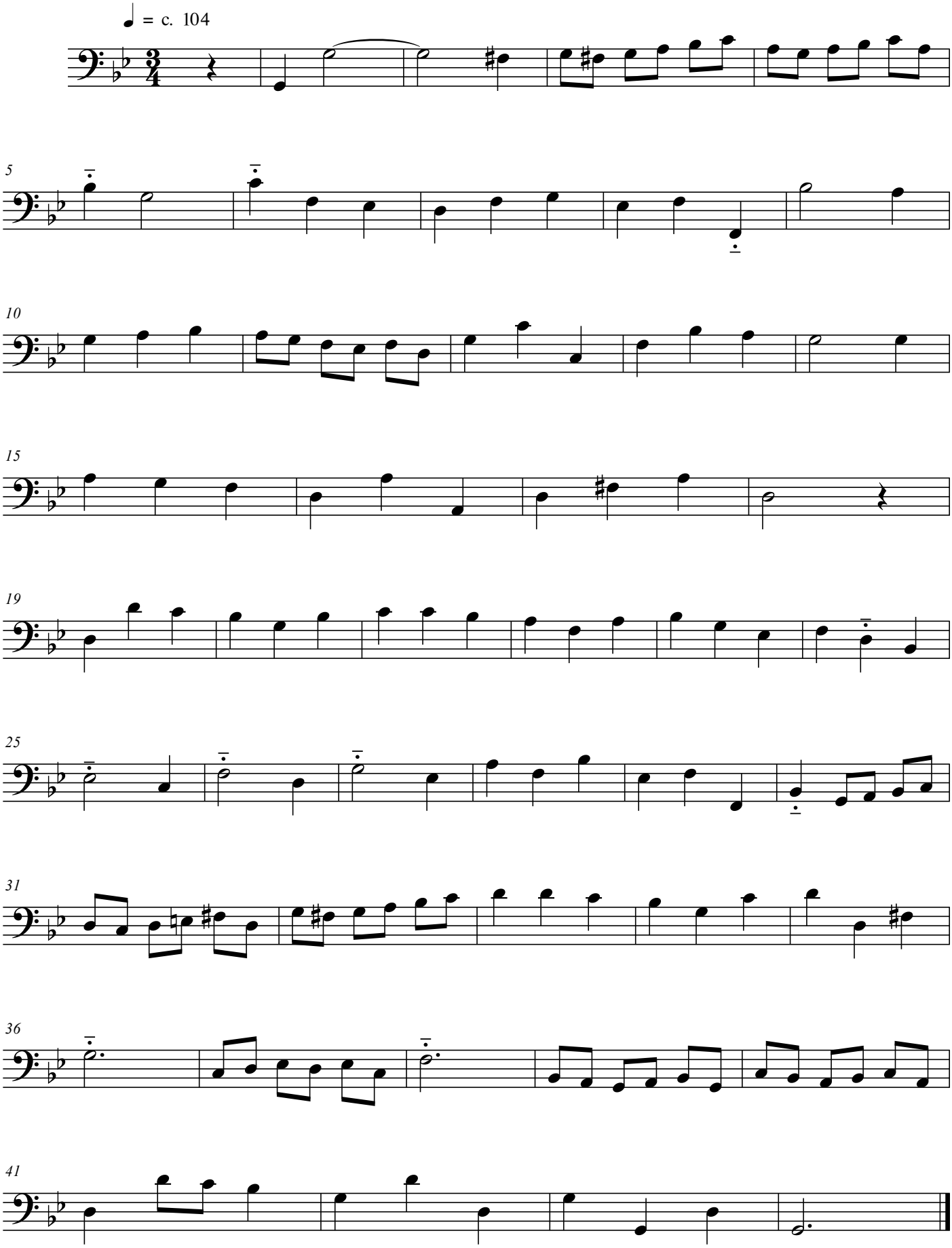

free-scores.com