

Viola

O praise the Lord with one consent

Chandos Anthem No. 9 in E_b Major

George Frideric Handel, (HWV 254) 1717-18

Arranged for Winds & Strings by Mike Magatagan 2022

1. O praise the Lord - Andante (♩ = 80)

80

89

98

106

112

121

128

2. Praise Him, all ye that in His house attend - Larghetto (♩ = 43)

14

32

50

68

89

rit.

3. For this our truest int'rest - Allegro moderato (♩ = 100)

4. That God is great - Vivace, e staccato (♩ = 100)

23

32

43

51

66

78

93

104

rit.

5. With cheerful notes let all the earth - Allegro, ma non presto (♩ = 50)

p

11

mp

21

32

43

51

57

65

72

77

6. God's tender mercy knows no bounds - Larghetto (♩ = 100)

17

37

52

65

79

7. Ye boundless realms of joy - Allegro (♩ = 100)

8

16

23

31

39

46

54

62

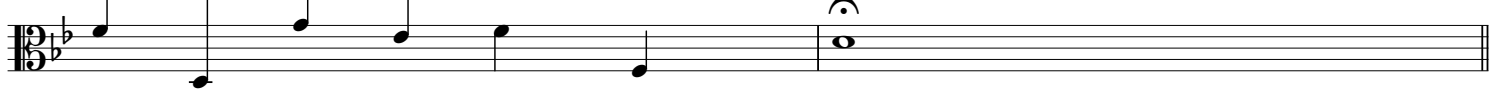

8. Your voices raise - Andante (♩ = 100)

10

18

25

30

37

