

Cello

O praise the Lord with one consent

Chandos Anthem No. 9 in E_b Major

George Frideric Handel, (HWV 254) 1717-18

Arranged for Winds & Strings by Mike Magatagan 2022

1. O praise the Lord - Andante (♩ = 80)

mf ————— mf p

10

mf

17

24

30

37

mp cresc. - - -

46

(cresc.) - - - - mf

55

62

68

74

80

90

99

107

113

122

130

2. Praise Him, all ye that in His house attend - Larghetto (♩ = 43)

14

29

52

85

99

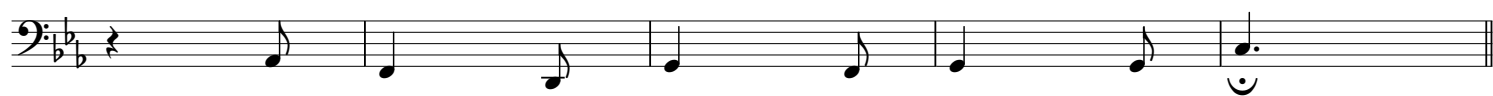
rit.**3. For this our truest int'rest - Allegro moderato ($\text{♩} = 100$)****4. That God is great - Vivace, e staccato ($\text{♩} = 100$)**

33

44

52

67

88

98

5. With cheerful notes let all the earth - Allegro, ma non presto (♩ = 50)

11

21

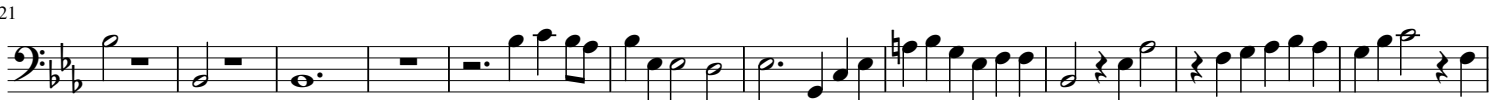

32

45

53

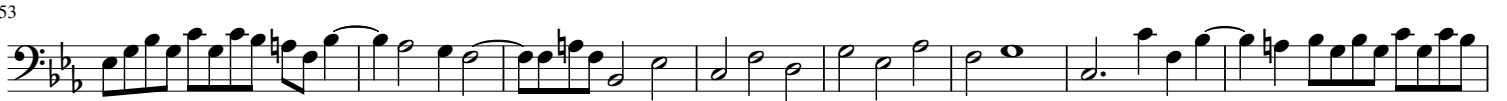

61

67

72

77

6. God's tender mercy knows no bounds - Larghetto (♩ = 100)

17

37

51

68

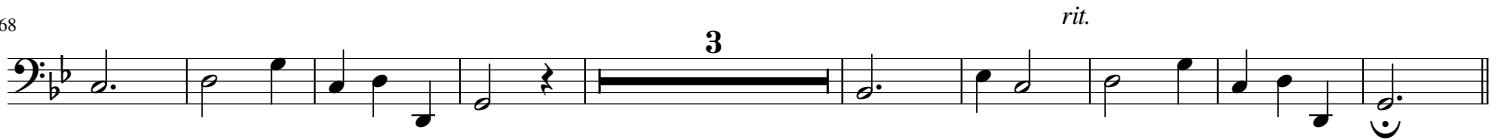

7. Ye boundless realms of joy - Allegro (♩ = 100)

8

16

27

40

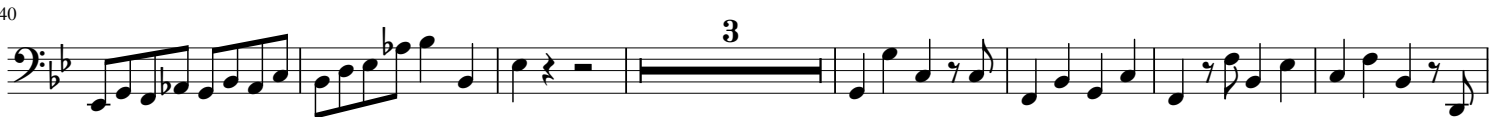

50

58

8. Your voices raise - Andante (♩ = 100)

7

14

24

29

35

45

