

Violin 1

Let God arise

Chandos Anthem No. 11 in B \flat Major

George Frideric Handel, (HWV 256) 1717-18

Arranged for Winds & Strings by Mike Magatagan 2022

1. Sonata (Overture) - Moderato ($\text{♩} = 80$)

67

71

75 *rit.*

80 *Adagio* *tr* *sempre Adagio* *tr*

2. Let God arise - Allegro, ma non troppo (♩ = 110)

mf

5 *tr*

9

12

15

18

22

26

33

37

43

52

60

70

78

85

97

106

3. Like as the smoke vanisheth - *cresc.* Andante (♩ = 100)

1

7

11

18

24

30

35

41

47

53

62

68

72

79

rit. *tr*

4. Let the righteous be glad - Allegro moderato ($\text{♩} = 90$)

7

14

22

30

38

46

56

64

70

(cresc.)
5. O sing unto God - Allegro, ma non troppo (♩ = 80)

mf

mf

6

10

16

21

26

32

37

43

47

52

57

61

67

71

mf
6. Praised be the Lord - Adagio (♩ = 40)

14

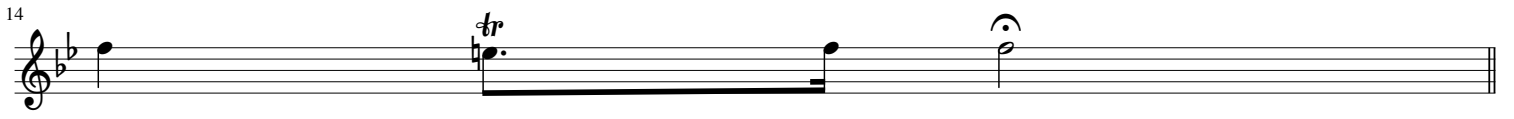

7. At thy rebuke, O God - Allegro (♩ = 110)

12

22

29

37

43

50

60

64

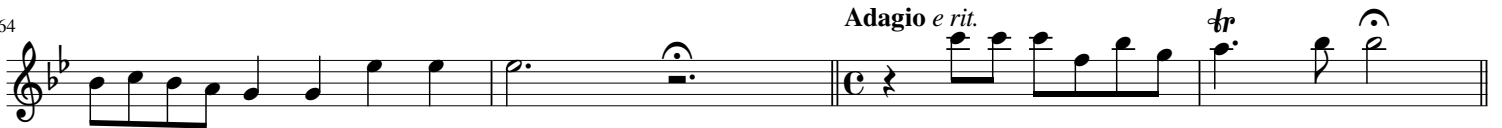

8. Blessed be God, Alleluja - Andante con moto (♩ = 100)

f

10

14

17

20

23

26 

30 

34 

37 

42 