

Bassoon

O come let us sing

Chandos Anthem No. 8 in A Major

George Frideric Handel, (HWV 253) 1717-18

Arranged for Winds & Strings by Mike Magatagan 2022

1. Sonata (Overture) - Andante (♩ = 70)

mf

7 *p* *più mosso* 2 *rit.* *a Tempo*

15 *p* *più mosso* 2 *rit.*

23 *a Tempo*

28

34 *p* *più mosso* 2 *rit.* *a Tempo* *rit.* *Adagio e rit.* *Allegro* (♩ = 120) 16 *mf*

62

74

87

98

110

120

132

148

160

Adagio e rit.

2. O come let us sing unto the Lord - Allegro (♩ = 100)

12

19

28

34

42

53

61

69

Adagio, poco andante (♩ = 100)

poco a poco rit.**3. O come let us worship - Adagio (♩ = 33)**

14

26

40

56

70

86

100

**4. Glory and worship are before Him - Andante (♩ = 90)**

8

16

22

29

37

43

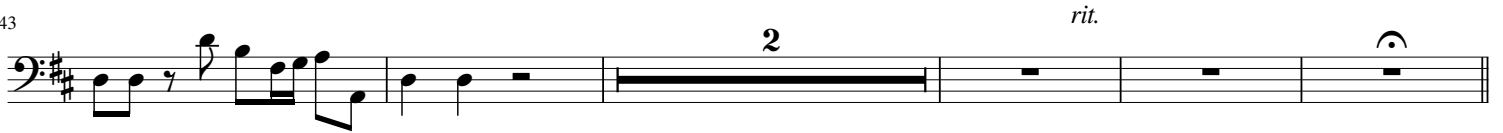

5. Tell it out among the heathen - Allegro moderato (♩ = 120)

65

76

88

97

109

131

148

165

181

6. O magnify the Lord - Andante, e staccato (♩ = 72)

7. The Lord preserveth - Andante con moto (♩ = 70)

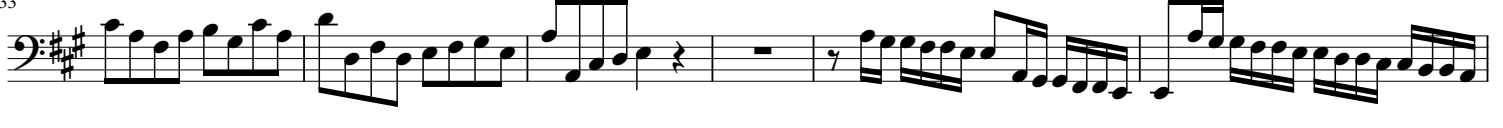

39

45

8. For look, as high as the heaven is - Adagio, ma non troppo (♩ = 40)

5

10

15

20

25

9. There is sprung up a light - Allegro (♩ = 90)

10

24

33

41

49

55

62

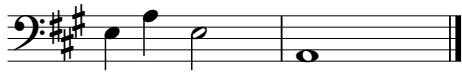

(cresc.) - - - **f**