# HWV 451- 1 - Allemande

Version 2

Georg Friedrich Händel (1685-1759) (Arr.: Ralf Behrens)
www.rabe-musik-und-mehr.de - ©2017 RaBe

Guitar

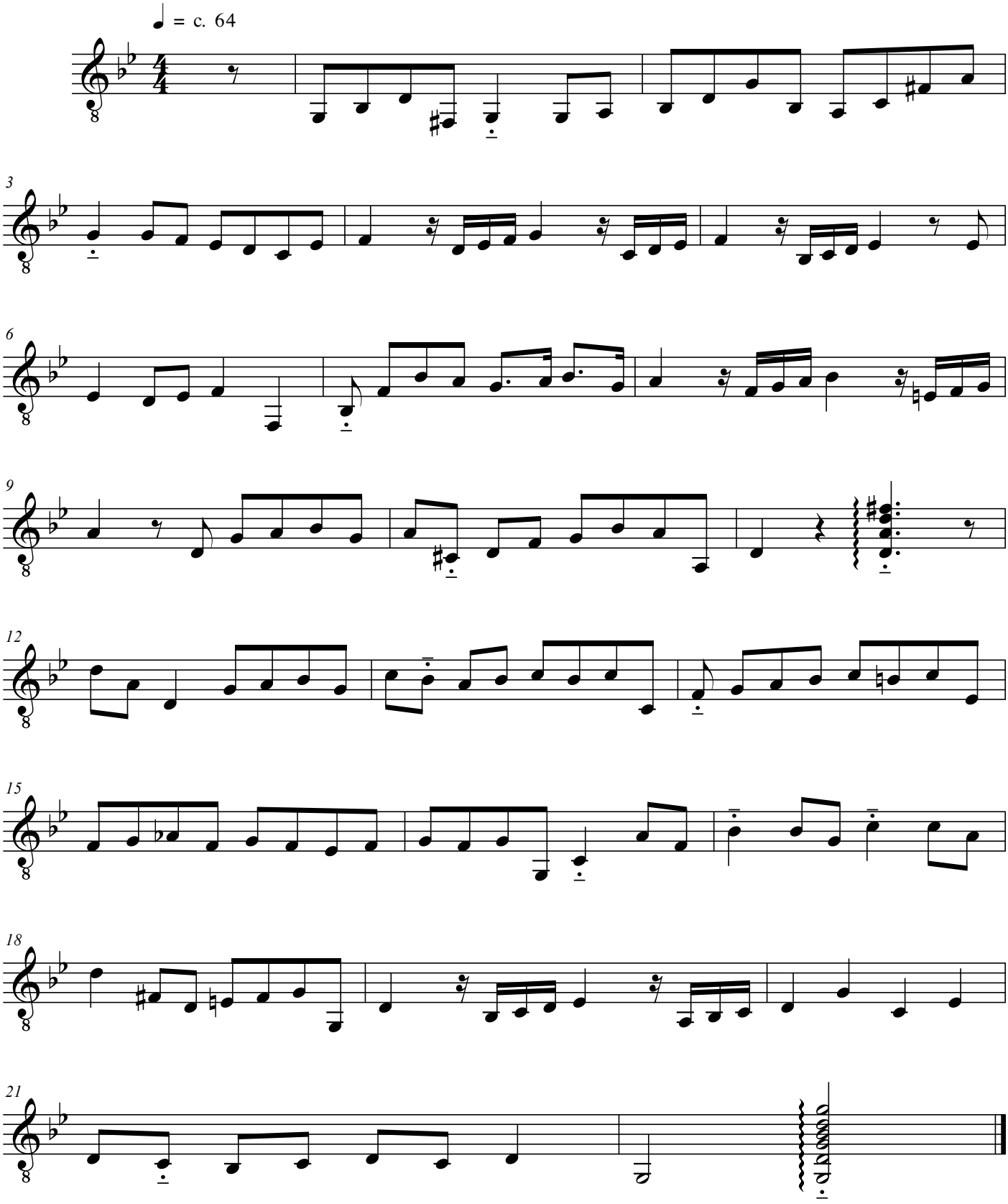


free-scores.com