

"The starry sky"

(minimalist)

Guido De Gaetano

Allegro ♩=120

Violino 1

Violino 2

Viola

Violoncello

Contrabbasso

Pf

Violino 1

Violino 2

Viola

Violoncello

Contrabbasso

Pf

27

43

Violino 1

Violino 2

Viola

Violoncello

Contrabbasso

Pf

45

Violino 1

Violino 2

Viola

Violoncello

Contrabbasso

Pf

45

Violino 1

Violino 2

Viola

Violoncello

Contrabbasso

Pf

Violino 1

Violino 2

Viola

Violoncello

Contrabbasso

Pf

57

59

Violino 1

Violino 2

Viola

Violoncello

Contrabbasso

Pf

61

Violino 1

Violino 2

Viola

Violoncello

Contrabbasso

Pf

63 65

Violino 1
Violino 2
Viola
Violoncello
Contrabbasso
Pf

This block contains the musical score for measures 63, 64, and 65. The score is arranged in a system with six staves: Violino 1, Violino 2, Viola, Violoncello, Contrabbasso, and Piano (Pf). Measure 63 starts with a treble clef and a key signature of one sharp (F#). The first violin part has a long slur over the first two measures. The second violin part features sixteenth-note patterns with sixteenth rests, marked with '6'. The viola and cello parts have similar sixteenth-note patterns with '3' and '6' markings. The double bass part has a similar pattern with '3' markings. The piano part has a treble clef and features triplet eighth notes with '3' markings. Measure 64 continues the patterns. Measure 65 features a key signature change to one flat (Bb) and includes triplet eighth notes in the first violin part.

66

Violino 1
Violino 2
Viola
Violoncello
Contrabbasso
Pf

This block contains the musical score for measures 66, 67, and 68. The score continues with the same six staves as the previous block. Measure 66 starts with a treble clef and a key signature of one flat (Bb). The first violin part has a long slur over the first two measures. The second violin part features sixteenth-note patterns with sixteenth rests, marked with '6'. The viola and cello parts have similar sixteenth-note patterns with '3' and '6' markings. The double bass part has a similar pattern with '3' markings. The piano part has a treble clef and features triplet eighth notes with '3' markings. Measure 67 continues the patterns. Measure 68 features a key signature change to two flats (Bb, Eb) and includes triplet eighth notes in the first violin part.

73

Violino 1

Violino 2

Viola

Violoncello

Contrabbasso

Pf

75

Violino 1

Violino 2

Viola

Violoncello

Contrabbasso

Pf

77

Violino 1

Violino 2

Viola

Violoncello

Contrabbasso

Pf

77

Violino 1

Violino 2

Viola

Violoncello

Contrabbasso

Pf

81

Violino 1

Violino 2

Viola

Violoncello

Contrabbasso

Pf

83

Violino 1

Violino 2

Viola

Violoncello

Contrabbasso

Pf

85

89

Violino 1

Violino 2

Viola

Violoncello

Contrabbasso

Pf

91

93

Violino 1

Violino 2

Viola

Violoncello

Contrabbasso

This block contains the string parts for measures 93 and 94. It includes staves for Violino 1, Violino 2, Viola, Violoncello, and Contrabbasso. The music features complex rhythmic patterns with triplets and sextuplets, and various accidentals. The key signature has one sharp (F#) and the time signature is 3/4.

93

Pf

This block contains the piano part for measures 93 and 94. It features a complex rhythmic pattern with triplets and sextuplets, and various accidentals. The key signature has one sharp (F#) and the time signature is 3/4.

95

Violino 1

Violino 2

Viola

Violoncello

Contrabbasso

This block contains the string parts for measures 95 and 96. It includes staves for Violino 1, Violino 2, Viola, Violoncello, and Contrabbasso. The music features complex rhythmic patterns with triplets and sextuplets, and various accidentals. The key signature has one sharp (F#) and the time signature is 3/4.

Pf

This block contains the piano part for measures 95 and 96. It features a complex rhythmic pattern with triplets and sextuplets, and various accidentals. The key signature has one sharp (F#) and the time signature is 3/4.

101

Violino 1

Violino 2

Viola

Violoncello

Contrabbasso

This block contains the string parts for measures 101 and 102. The Violino 1 part features a melodic line with a sixteenth-note triplet in measure 101 and a sixteenth-note triplet in measure 102. The Violino 2 part has a sixteenth-note triplet in measure 101 and a sixteenth-note triplet in measure 102. The Viola part has a sixteenth-note triplet in measure 101 and a sixteenth-note triplet in measure 102. The Violoncello part has a sixteenth-note triplet in measure 101 and a sixteenth-note triplet in measure 102. The Contrabbasso part has a sixteenth-note triplet in measure 101 and a sixteenth-note triplet in measure 102.

101

Pf

This block contains the piano accompaniment for measures 101 and 102. The right hand has a sixteenth-note triplet in measure 101 and a sixteenth-note triplet in measure 102. The left hand has a sixteenth-note triplet in measure 101 and a sixteenth-note triplet in measure 102.

103

Violino 1

Violino 2

Viola

Violoncello

Contrabbasso

This block contains the string parts for measures 103 and 104. The Violino 1 part features a melodic line with a sixteenth-note triplet in measure 103 and a sixteenth-note triplet in measure 104. The Violino 2 part has a sixteenth-note triplet in measure 103 and a sixteenth-note triplet in measure 104. The Viola part has a sixteenth-note triplet in measure 103 and a sixteenth-note triplet in measure 104. The Violoncello part has a sixteenth-note triplet in measure 103 and a sixteenth-note triplet in measure 104. The Contrabbasso part has a sixteenth-note triplet in measure 103 and a sixteenth-note triplet in measure 104.

Pf

This block contains the piano accompaniment for measures 103 and 104. The right hand has a sixteenth-note triplet in measure 103 and a sixteenth-note triplet in measure 104. The left hand has a sixteenth-note triplet in measure 103 and a sixteenth-note triplet in measure 104.

Violino 1

Violino 2

Viola

Violoncello

Contrabbasso

This block contains the string parts for measures 105 and 106. The Violino 1 part features a melodic line with a sixteenth-note triplet and a sixteenth-note pair, followed by a sixteenth-note triplet. The Violino 2 part has a similar melodic line. The Viola part consists of a sixteenth-note triplet. The Violoncello and Contrabbasso parts have a sixteenth-note triplet. The key signature changes from one sharp to one flat between measures 105 and 106.

Pf

Violino 1

Violino 2

Viola

Violoncello

Contrabbasso

Pf

This block contains the piano and string parts for measures 105 and 106. The piano part (Pf) features a melodic line with a sixteenth-note triplet and a sixteenth-note pair, followed by a sixteenth-note triplet. The Violino 1 part features a melodic line with a sixteenth-note triplet and a sixteenth-note pair, followed by a sixteenth-note triplet. The Violino 2 part has a similar melodic line. The Viola part consists of a sixteenth-note triplet. The Violoncello and Contrabbasso parts have a sixteenth-note triplet. The key signature changes from one sharp to one flat between measures 105 and 106.

109

Violino 1

Violino 2

Viola

Violoncello

Contrabbasso

109

Pf

111

Violino 1

Violino 2

Viola

Violoncello

Contrabbasso

111

Pf

Violino 1

Violino 2

Viola

Violoncello

Contrabbasso

Pf

Violino 1

Violino 2

Viola

Violoncello

Contrabbasso

Pf

117

Violino 1

Violino 2

Viola

Violoncello

Contrabbasso

Pf

117

Violino 1

Violino 2

Viola

Violoncello

Contrabbasso

Pf

Violino 1

Violino 2

Viola

Violoncello

Contrabbasso

Pf

Violino 1

Violino 2

Viola

Violoncello

Contrabbasso

Pf

125

125

133

Violino 1

Violino 2

Viola

Violoncello

Contrabbasso

This block contains the string parts for measures 133 and 134. The Violino 1 part starts with a treble clef, a key signature of one sharp (F#), and a 3/4 time signature. It features a melodic line with a sixteenth-note triplet and a sixteenth-note pair. The Violino 2 part is in the same key and time, with a similar melodic line. The Viola part is in the same key and time, with a melodic line featuring a sixteenth-note triplet and a sixteenth-note pair. The Violoncello part is in the same key and time, with a melodic line featuring a sixteenth-note triplet and a sixteenth-note pair. The Contrabbasso part is in the same key and time, with a melodic line featuring a sixteenth-note triplet and a sixteenth-note pair.

133

Pf

This block contains the piano part for measures 133 and 134. The piano part is in the same key and time as the strings. It features a melodic line with a sixteenth-note triplet and a sixteenth-note pair. The piano part is in the same key and time as the strings.

135

Violino 1

Violino 2

Viola

Violoncello

Contrabbasso

This block contains the string parts for measures 135 and 136. The Violino 1 part starts with a treble clef, a key signature of one sharp (F#), and a 3/4 time signature. It features a melodic line with a sixteenth-note triplet and a sixteenth-note pair. The Violino 2 part is in the same key and time, with a similar melodic line. The Viola part is in the same key and time, with a melodic line featuring a sixteenth-note triplet and a sixteenth-note pair. The Violoncello part is in the same key and time, with a melodic line featuring a sixteenth-note triplet and a sixteenth-note pair. The Contrabbasso part is in the same key and time, with a melodic line featuring a sixteenth-note triplet and a sixteenth-note pair.

Pf

This block contains the piano part for measures 135 and 136. The piano part is in the same key and time as the strings. It features a melodic line with a sixteenth-note triplet and a sixteenth-note pair. The piano part is in the same key and time as the strings.

Violino 1

Violino 2

Viola

Violoncello

Contrabbasso

This block contains the string parts for measures 137 and 138. It includes staves for Violino 1, Violino 2, Viola, Violoncello, and Contrabbasso. The music features sixteenth-note patterns with sixteenth rests, often grouped with sixteenth-note triplets. Measure 137 starts with a sixteenth rest followed by a sixteenth note, then a sixteenth-note triplet. Measure 138 continues with similar patterns, including sixteenth-note triplets and sixteenth-note groups. The Contrabbasso part is mostly silent, with a few notes in measure 138.

Pf

This block contains the piano part for measures 137 and 138. It consists of two staves: the right hand in treble clef and the left hand in bass clef. The right hand plays sixteenth-note patterns with sixteenth-note triplets. The left hand plays sixteenth-note triplets. The music is in a key with one sharp (F#) and a 2/4 time signature.

Violino 1

Violino 2

Viola

Violoncello

Contrabbasso

This block contains the string parts for measures 139 and 140. It includes staves for Violino 1, Violino 2, Viola, Violoncello, and Contrabbasso. The music features sixteenth-note patterns with sixteenth rests, often grouped with sixteenth-note triplets. Measure 139 starts with a sixteenth rest followed by a sixteenth note, then a sixteenth-note triplet. Measure 140 continues with similar patterns, including sixteenth-note triplets and sixteenth-note groups. The Contrabbasso part is mostly silent, with a few notes in measure 140.

Pf

This block contains the piano part for measures 139 and 140. It consists of two staves: the right hand in treble clef and the left hand in bass clef. The right hand plays sixteenth-note patterns with sixteenth-note triplets. The left hand plays sixteenth-note triplets. The music is in a key with one sharp (F#) and a 2/4 time signature.

141

Violino 1

Violino 2

Viola

Violoncello

Contrabbasso

This block contains the string parts for measures 141 and 142. The Violino 1 part features a melodic line with sixteenth-note runs, marked with a '6' (sextuplet) and a '3' (triple). The Violino 2 part has a similar melodic line, also marked with a '6' and a '3'. The Viola and Violoncello parts play a rhythmic accompaniment with sixteenth-note patterns, marked with a '6' and a '3'. The Contrabbasso part is mostly silent, with a few notes in measure 142.

141

Pf

This block shows the piano accompaniment for measures 141 and 142. The right hand plays a steady eighth-note accompaniment, marked with a '6' (sextuplet). The left hand plays a rhythmic accompaniment with eighth-note chords, marked with a '3' (triple).

143

Violino 1

Violino 2

Viola

Violoncello

Contrabbasso

This block contains the string parts for measures 143 and 144. The Violino 1 part continues with its melodic line, marked with a '6' and a '3'. The Violino 2 part has a similar melodic line, also marked with a '6' and a '3'. The Viola and Violoncello parts play a rhythmic accompaniment with sixteenth-note patterns, marked with a '6' and a '3'. The Contrabbasso part is mostly silent, with a few notes in measure 144.

Pf

This block shows the piano accompaniment for measures 143 and 144. The right hand plays a steady eighth-note accompaniment, marked with a '6' (sextuplet). The left hand plays a rhythmic accompaniment with eighth-note chords, marked with a '3' (triple).

Violino 1

Violino 2

Viola

Violoncello

Contrabbasso

This block contains the string parts for measures 145 and 146. The Violino 1 part starts with a sixteenth rest followed by a sixteenth note, then a sixteenth-note triplet, and a quarter note. The Violino 2 part has a quarter rest, followed by a sixteenth note, then a sixteenth-note triplet, and a quarter note. The Viola part has a sixteenth note, then a sixteenth-note triplet, and a quarter note. The Violoncello part has a sixteenth note, then a sixteenth-note triplet, and a quarter note. The Contrabbasso part has a whole rest. Brackets and numbers 6 and 3 indicate phrasing and triplet groupings.

Pf

Violino 1

Violino 2

Viola

Violoncello

Contrabbasso

This block contains the string parts for measures 147 and 148. The Violino 1 part starts with a sixteenth rest followed by a sixteenth note, then a sixteenth-note triplet, and a quarter note. The Violino 2 part has a quarter rest, followed by a sixteenth note, then a sixteenth-note triplet, and a quarter note. The Viola part has a sixteenth note, then a sixteenth-note triplet, and a quarter note. The Violoncello part has a whole rest. The Contrabbasso part has a whole rest. Brackets and numbers 6 and 3 indicate phrasing and triplet groupings. The dynamic marking *ff* is present in the Violino 1 and Viola parts.

Pf

157

Violino 1 *mf*

Violino 2 *mf*

Viola *mf*

Violoncello *mf*

Contrabbasso *mf*

Pf

159

Violino 1 *p*

Violino 2 *p*

Viola *p*

Violoncello *p*

Contrabbasso *p*

Pf

159

160

Violino 1

Violino 2

Viola

Violoncello

Contrabbasso

Pf

"The starry sky"

Violino 1

(minimalist)

Guido De Gaetano

Allegro ♩=120

mf

5

9

13

17

21

f

25

27

29

f

33

Violino 1

35 **35** **36**

37 **37**

41 **41**

45 **45**

49 **49**

53 **53** **57**

61 **61** **65**

67 **69**

70

73 **73**

76 **77**

79

81

84

85

86

89

89

92

93

95

97

97

100

101

103

105

105

Violino 1

108 **109**

111

113 **113**
f

117 **117**

121 **121**

125 **125**

129 **129**
f

132 **133**

134

137 **137**

140 **141**

142 

145

145 

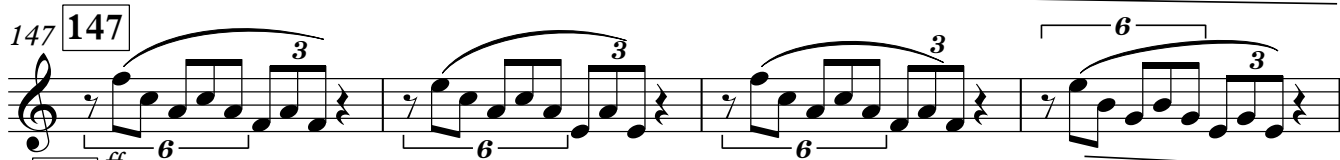
147 

151 *ff*

151 

155 *f*

155 

159 *mf*

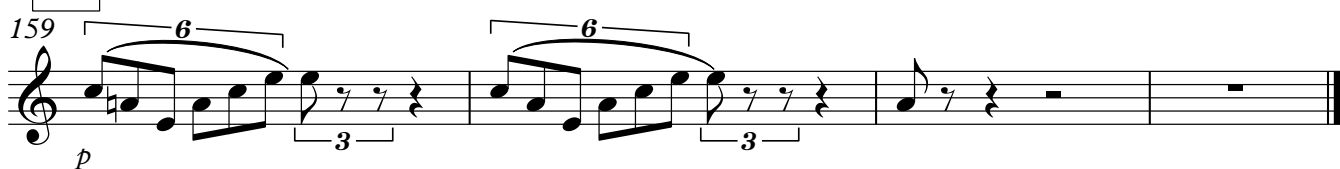
159 

p

Violino 2

"The starry sky"

(minimalist)

Guido De Gaetano

Allegro ♩=120

5 5

9 9

13 13

17 17

21 21

25 25

27 27

29 29

33 33

mf

f

mf

V.S.

Violino 2

35 36

37

41

45

49

53

57

61

65

66

ff

f

69 **69**

72 **73**

75

77 **77**

80 **81**

82

85 **85**

88 **89**

91 **16**

93 **93**

96 **97**

Violino 2

133 **133**

137 **137**

141 **141**

145 **145** **147**

149 **151**

153 **155**

157 **159**

mf *p*

160

"The starry sky"

Viola

(minimalist)

Guido De Gaetano

Allegro ♩=120

5 **5**

9 **9**

13 **13**

17 **17**

21 **21**

25 **25**

27 **27**

29 **29**

33 **33** **35**

Viola

36 **36** **37**

40 **41**

44 **45**

48 **49**

52 **53**

55

57 **57**

60 **61**

62 **65**

65 **69**

68 **69**

f *espressivo sempre*

73

Viola

3

73

77

81

f

85

89

p

p f subito

90

3 3 6 3 3 6

93

3 6 3 3 6 3 3 6

96

97

3 6 *f* 6 3 6

99

3 3 6 3 6

101

3 3 6 3 6

104

105

3 3 6 3 6

106

3 6 3 6 3 6

V.S.

Viola

109 **109**

111 **111**

113

113

117

117

121

121

125

125

129 **129**

132 **133**

134

137 **137**

140 **141**

142

6 3 6 3 6 3

145

6 3 6 3

147

ff 6 3 6 3 6 3 6 3

151

f 6 3 6 3 6 3 6 3

155

6 3 6 3 6 3

mf

158

6 3 6 3 6 3

p

2

"The starry sky"

Violoncello

(minimalist)

Guido De Gaetano

Allegro $\text{♩} = 120$

5 **5**

9 **9** **13**

17 **17**

21 **21**

25 **25** **27**

29 **29**

33 **33** **35** **36**

37 **37**

41 **41**

45 45

49 49

53 53

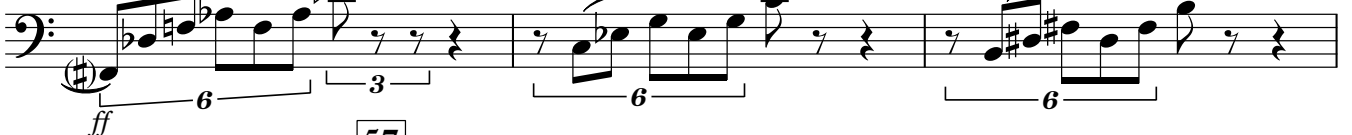

56

57

60

61

64

65

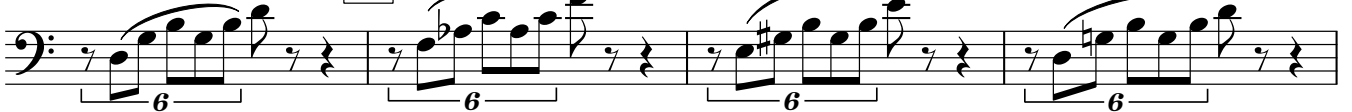

68

69

71

73 73

76

77

79

Violoncello

81 **81**

6 6 6 6 6 3 3

84 **85**

6 6 *f* *p*

89 **89**

f 3 3 3 3

93 **93**

3 3 3 3

97 **97**

3 3 3 3

101 **101**

3 3 3 3

105 **105**

3 3 3 3

109 **109** **111**

3 3

112 **113**

117 **117**

121 **121**

125 **125**

129 **129**

133 *f*

133

137 **137**

141

141

145 **147**

145

ff

151 **151** **155**

f *> mf*

159 **159**

p

2

"The starry sky"

Contrabbasso

(minimalist)

Guido De Gaetano

Allegro $\text{♩} = 120$

4 5 9 3

13 17 4

21 21 *f*

25 25 27

29 29 *f*

33 33 35 36

37 37 *f*

41 41

45 45

49 49

Contrabbasso

53 **53**

ff

57 **57**

ff

61 **61**

ff

65 **65**

ff

69 **69**

f

73 **73** **77**

f

81 **81** **85**

f *p*

89 **89**

f subito

93 **93**

f

97 **97**

f

101 **101**

f

105 **105**

109 **109** **111**

113 **113**

117 **117**

121 **121**

125 **125**

129 **129** **133**

f 137 **137** **141**

145 **145** **147**

151 **151** **155**

159 **159** **2**

"The starry sky"

Piano

(minimalist)

Guido De Gaetano

Allegro $\text{♩} = 120$

5

7

9

9

12

13

15

17

17

Piano

3

35 35 36

37 37

40 41

43

45 45

48 49

V.S.

50

6 6 6 6 6 6

f

53

53

3 3 3 3 3 3 3 3

ff

56

57

3 3 3 3 3 3

58

3 3 3 3 3 3 3 3

61

61

3 3 3 3 3 3 3 3

ff

64

65

3 3 3 3

66

3 3 3 3 3 3

69

f 6 6 3 3 3

72

6 3 6 3

74

6 3 6 3 6 3

77

f 6 6 6 3 6 3

80

3 6 3 6 6 6

83

85

88

89

91

93

96

97

98

101

104

105

107

109

111

113

116

117

118

121

121

124

125

126

129 **129**

132 **133**

134

137 **137**

140 **141**

142

145 **145**

147 **147**

150 **151**

153

155 **155**

158 **159**

160

3

6

3