

"The Dawn"

(minimalist)

Guido De Gaetano

$\text{♩} = 50$

Vio 1 *p*

Vio 2

Viola

Violoncello

Contrabbasso

Pianoforte

2 2

Vio 1

Vio 2

Viola

Violoncello

Contrabbasso

Pianoforte

p

ped.

3

Vio 1

Vio 2

Viola

Violoncello

Contrabbasso

Pianoforte

ped.

4 4

Vio 1

Vio 2

Viola

Violoncello

Contrabbasso

Pianoforte

p

p

Ped. _____

5

Vio 1

Vio 2

Viola

Violoncello

Contrabbasso

Pianoforte

Ped. _____

6 **6**

Vio 1 *p subito*

Vio 2

Viola

Violoncello

Contrabbasso

Pianoforte *p*

Ped. _____

7 **7**

Vio 1

Vio 2 *p*

Viola

Violoncello

Contrabbasso

Pianoforte *p*

Ped. _____

8

Vio 1

Vio 2

Viola

Violoncello

Contrabbasso

Pianoforte

Ped.

9

Vio 1

Vio 2

Viola

Violoncello

Contrabbasso

Pianoforte

Ped.

10

Vio 1

Vio 2

Viola

Violoncello

Contrabbasso

Pianoforte

Red.

11

Vio 1

mf

Vio 2

mf

Viola

mf

Violoncello

mf

Contrabbasso

mf

Pianoforte

mf

Red.

12 **12**

Vio 1

Vio 2

Viola

Violoncello

Contrabbasso

Pianoforte

13 **13**

Vio 1

Vio 2

Viola

Violoncello

Contrabbasso

Pianoforte

14

Vio 1

Vio 2

Viola

Violoncello

Contrabbasso

Pianoforte

15

Vio 1

Vio 2

Viola

Violoncello

Contrabbasso

Pianoforte

Red.

Red.

Red.

16

Vio 1

Vio 2

Viola

Violoncello

Contrabbasso

Pianoforte

Ped. Ped.

17

Vio 1

mf

Vio 2

mf

Viola

mf

Violoncello

mf

Contrabbasso

mf

Pianoforte

mf

Ped. Ped.

18

Vio 1

Vio 2

Viola

Violoncello

Contrabbasso

Pianoforte

Ped.

19

Vio 1

Vio 2

Viola

Violoncello

Contrabbasso

Pianoforte

Ped.

20

Vio 1

Vio 2

Viola

Violoncello

Contrabbasso

Pianoforte

Ped.

21

Vio 1

Vio 2

Viola

Violoncello

Contrabbasso

Pianoforte

Ped.

22

Vio 1

Vio 2

Viola

Violoncello

Contrabbasso

Pianoforte

23

Vio 1

Vio 2

Viola

Violoncello

Contrabbasso

Pianoforte

24

Vio 1

Vio 2

Viola

Violoncello

Contrabbasso

Pianoforte

p

Ped.

25

Vio 1

f

Vio 2

f

Viola

f

Violoncello

f

Contrabbasso

f

Pianoforte

f

Ped.

26

Vio 1

Vio 2

Viola

Violoncello

Contrabbasso

Pianoforte

Ped.

27

Vio 1

mf

Vio 2

mf

Viola

mf

Violoncello

Contrabbasso

Pianoforte

mf

Ped.

28

Vio 1

Vio 2

Viola

Violoncello

Contrabbasso

Pianoforte

Ped. _____ Ped. _____

29

Vio 1

Vio 2

Viola

Violoncello

Contrabbasso

Pianoforte

Ped. _____ Ped. _____

30

Vio 1

Vio 2

Viola

Violoncello

Contrabbasso

Pianoforte

Ped. Ped.

31

Vio 1

Vio 2

Viola

Violoncello

Contrabbasso

Pianoforte

p subito

p subito

p subito

p subito

p subito

p subito

Ped. Ped.

32

Vio 1

Vio 2

Viola

Violoncello

Contrabbasso

Pianoforte

Ped.

33

Vio 1

Vio 2

Viola

Violoncello

Contrabbasso

Pianoforte

p

34

Vio 1

Vio 2

Viola

Violoncello

Contrabbasso

Pianoforte

p

35

35

Vio 1

Vio 2

Viola

Violoncello

Contrabbasso

Pianoforte

mf

36

Vio 1

Vio 2

Viola

Violoncello

Contrabbasso

Pianoforte

mf

37

Vio 1

Vio 2

Viola

Violoncello

Contrabbasso

Pianoforte

mf

Ped.

38

Vio 1

Vio 2

Viola

Violoncello

Contrabbasso

Pianoforte

Ped. _____ Ped. _____

39

Vio 1

Vio 2

Viola

Violoncello

Contrabbasso

Pianoforte

Ped. _____ Ped. _____

40

Vio 1

Vio 2

Viola

Violoncello

Contrabbasso

Pianoforte

Ped. _____ Ped. _____

41

mf

Vio 1

Vio 2

mf

Viola

mf

Violoncello

mf

Contrabbasso

mf

Pianoforte

mf

Ped. _____ Ped. _____

42

Vio 1

Vio 2

Viola

Violoncello

Contrabbasso

Pianoforte

43

Vio 1

Vio 2

Viola

Violoncello

Contrabbasso

Pianoforte

44

Vio 1

Vio 2

Viola

Violoncello

Contrabbasso

Pianoforte

Ped.

45

Vio 1

Vio 2

Viola

Violoncello

Contrabbasso

Pianoforte

p

Ped.

Ped.

46

Vio 1

Vio 2

Viola

Violoncello

Contrabbasso

Pianoforte

"The Dawn"

(minimalist)

Guido De Gaetano

Vio 1

$\text{♩} = 50$

1 *p*

2 **2**

3

4 **4**

5

6 **6**
p subito

7 **7**

8

9 **9**

10

11 **11**
mf

12 **12**

13 **13**
mf

14

15 **15**
p

16

17 **17**
mf

18 **18**

19 **19**

20

21 **21**
p

23 **23**

25 **25**

f

26

27 **27**

mf

28

29 **29**

30

31 **31**

p subito

32

33 **33**

35 **35**

37 **37** **2** **39**

f

40

41 **41**

mf

42

43 **43**

p

44

45 **45**

46

"The Dawn"

(minimalist)

Guido De Gaetano

Vio 2

♩=50

2

p

3

4

4

5

6

6

7

p

8

9

9

10

11

11

mf

12

12

13 **13**
mf

14

15 **15**
p

16

17 **17**
mf

18 **18**

19 **19**

20

21 **21**
p

23 **23**

25 **25**
f

26

27 **27**

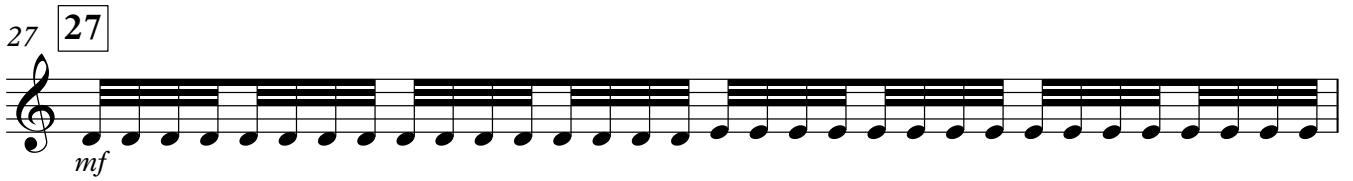

28

29 **29**

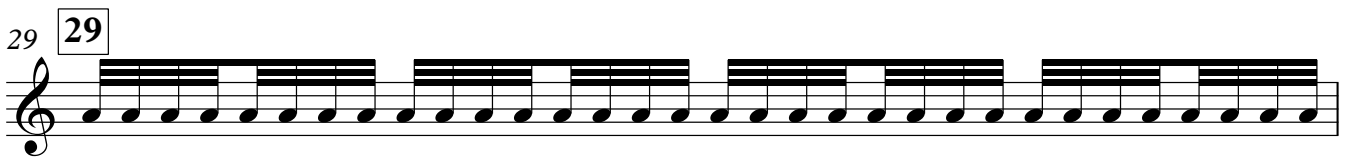

30

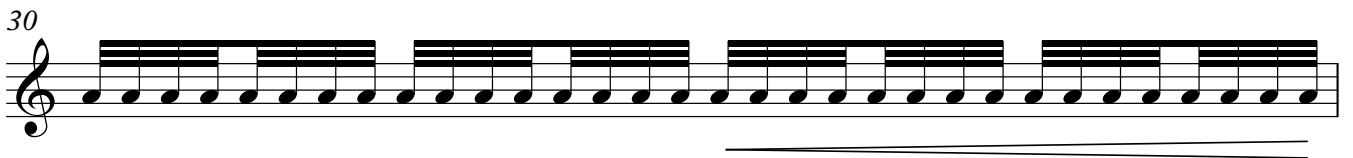

31 **31**

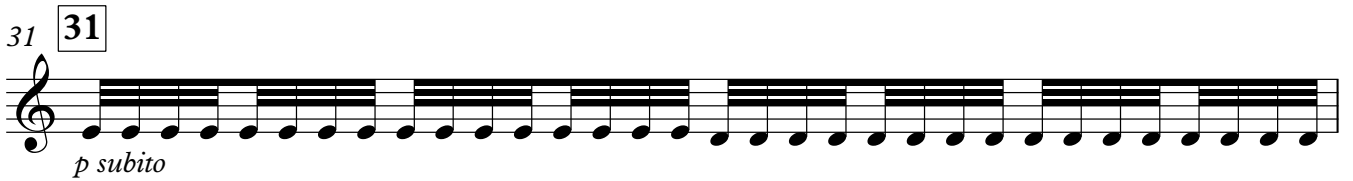

32

33 **33**

35 **35**

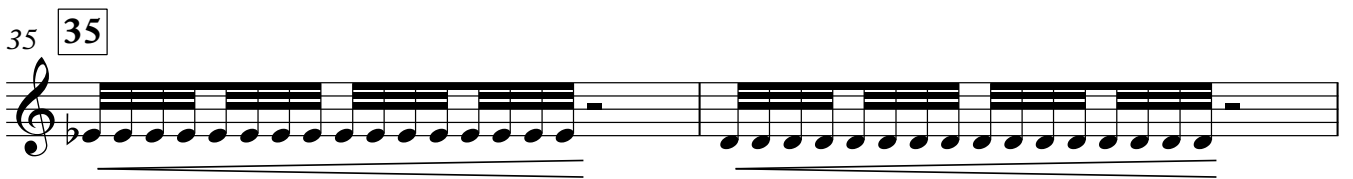

37 **37**

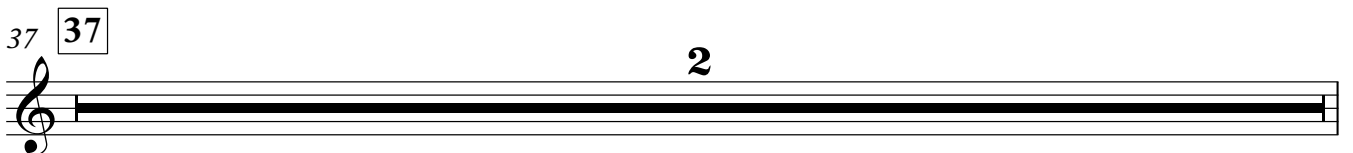

39 **39**

f

40

41 **41**

mf

42

43 **43**

44

45 **45**

p

46

p

"The Dawn"

(minimalist)

Viola

Guido De Gaetano

♩=50

2 2 4 2 6

7 7 9 2 11

12 12 13

14

15 15

16

17 17

18 18

19 19

20

mf

mf

p

mf

Viola

21 **21**

23 **23**

25 **25**

26

27 **27**

28

29 **29**

30

31 **31**

32

33 **33**

35 **35**

37 **37**

38

39 **39**

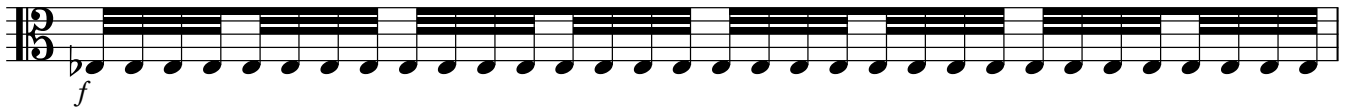

40

41 **41**

42

43 **43**

"The Dawn"

(minimalist)

Violoncello

Guido De Gaetano

♩=50

2

2

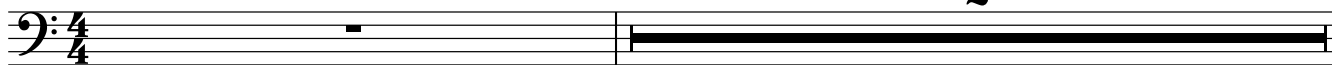

4 4

5

6 6

7

2

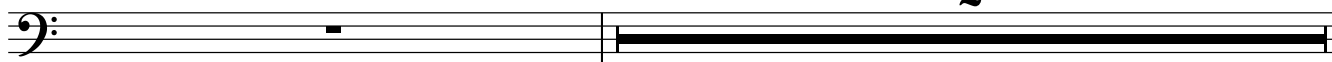

9 9

10

11 11

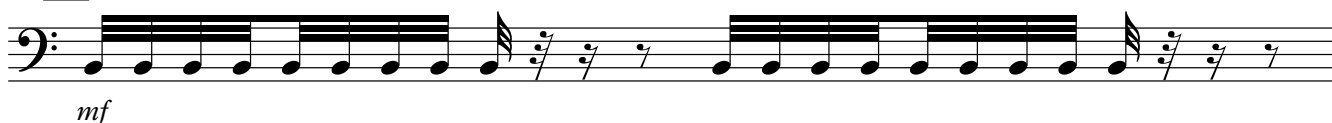

12 12

13 13

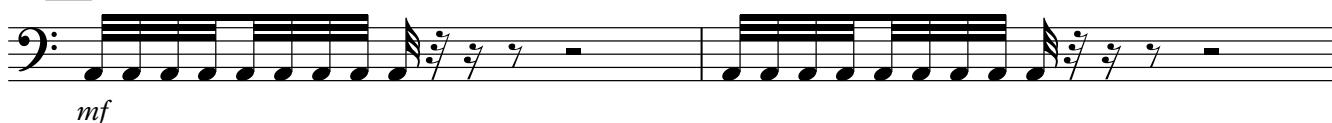

15 15

Violoncello

16

17 **17**

18 **18**

19 **19**

21 **21**

23 **23**

25 **25**

26

27 **27**

2

29

30

31 **31**

32

33 **33**

35 **35**

37 **37**

mf

39 **39**

f

41 **41**

mf

42

43 **43**

p

44

45 **45**

46

p

"The Dawn"

(minimalist)

Contrabbasso

Guido De Gaetano

♩=50

2

2

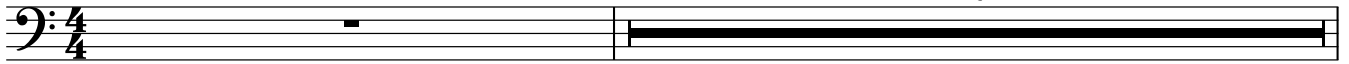

4 4

5

6 6 7 2 9

10

11 11 12

13 13

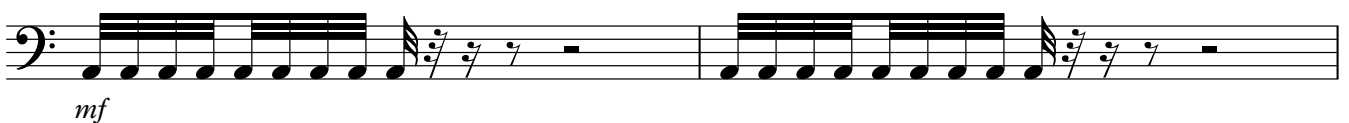

15 15

16

17 17

Contrabbasso

18 **18**

19 **19**

21 **21**

23 **23**

25 **25**

26

27 **27**

2

29

30

31 **31**

32

33 **33**

35 **35**

37 **37**

mf

38

39 **39**

f

40

41 **41**

mf

42

43 **43**

p

44

<

45 **45**

46

p

"The Dawn"

Pianoforte

(minimalist)

Guido De Gaetano

♩=50

2

4

4

6

7

9

9

11

12

12

13

15

15

17

18

18

19

Pianoforte

21 **21** **23**

p *p* *p* *p*

Ped. _____ Ped. _____ Ped. _____ Ped. _____

25 **25** **27**

f *mf*

Ped. _____ Ped. _____ Ped. Ped. Ped. Ped.

29 **29** **31**

p subito

Ped. _____ Ped. _____ Ped. _____ Ped. _____ Ped. _____ Ped. _____ Ped. _____ Ped. _____

33 **33** **35**

p *p* *mf* *mf*

37 **37** **39**

mf *f*

Ped. _____ Ped. _____ Ped. Ped. Ped. Ped. Ped. Ped.

41 **41** **43**

mf *p*

Ped. _____ Ped. _____ Ped. Ped. Ped. Ped. Ped. Ped. Ped.

45 45

p