

# "The black hole"

(minimalist)

Guido De Gaetano

$\text{♩} = 140$

4 5

13

Vio 2

Vio 1

Viola

Celli

Cb.

Pianoforte

16

18

Vio 2

Vio 1

Viola

Celli

Cb.

Pianoforte

*f*

*mf cantando*

*f*

*f*

*f*

*mf*

18

19

Vio 2

Vio 1

Viola

Celli

Cb.

Pianoforte

22

22

Vio 2

Vio 1

Viola

Celli

Cb.

Pianoforte

26

25

Vio 2

Vio 1

Viola

Celli

Cb.

Pianoforte

*mf cantando*

*mf*

26

30

28

Vio 2

Vio 1

Viola

Celli

Cb.

Pianoforte

*mf*

30

31

Vio 2

Vio 1

Viola

Celli

Cb.

Pianoforte

34

34

Vio 2

Vio 1

Viola

Celli

Cb.

Pianoforte

*mf* 5 5

*mf cantando*

34

37 38

Vio 2 *mf cantando* 3

Vio 1

Viola *mf* 5 5

Celli

Cb.

Pianoforte

40 42

Vio 2

Vio 1

Viola *mf* 5 5

Celli *mf cantando* 42

Cb.

Pianoforte

43

Vio 2

Vio 1

Viola

Celli

Cb.

Pianoforte

*mf*

*mf*

46

46

47

47

Vio 2

Vio 1

Viola

Celli

Cb.

Pianoforte

*p*

*p*

51

49

Vio 2

Vio 1

Viole

Celli

Cb.

Pianoforte

*mf*

*mf*

*mf*

*mf*

*f*

Ped.

52

Vio 2

Vio 1

Viole

Celli

Cb.

Pianoforte

*mf*

*f*

Ped.

Ped.

Ped.

Ped.

55

55

Vio 2

Vio 1

Viola

Celli

Cb.

Pianoforte

*f*

Ped. Ped. Ped. Ped.

59

58

Vio 2

Vio 1

Viola

Celli

Cb.

Pianoforte

*mf*

Ped.

61

Vio 2

Vio 1

Viola

Celli

Cb.

Pianoforte

*mf*

5

5

64

Vio 2

Vio 1

Viola

Celli

Cb.

Pianoforte

*f*

*f*

*f*

*f*

*f*

68

67

col legno

Vio 2

Vio 1

Viola

Celli

Cb.

Pianoforte

72

70

arco

Vio 2

Vio 1

Viola

Celli

Cb.

Pianoforte

f

ff

f

ff

f

ff

f

ff

Ped. Ped. Ped. Ped. Ped. ff

74 76

77

80

80

84

84

86 88

Vio 2  
Vio 1  
Viola  
Celli  
Cb.  
Pianoforte

5 5

5 5

f

f

f

f

f

Leo.

89

Vio 2  
Vio 1  
Viola  
Celli  
Cb.  
Pianoforte

Leo.

Leo.

Leo.

92

96

100

98

Vio 2

Vio 1

Viole

Celli

Cb.

Pianoforte

*mf cantando*

*mf*

*mf*

*mf*

*mf*

Ped.

Ped.

Ped.

100

101

Vio 2

Vio 1

Viole

Celli

Cb.

Pianoforte

*mf*

*mf*

*mf*

*mf*

Ped.

Ped.

Ped.

104

104

Vio 2

Vio 1

Viola

Celli

Cb.

Pianoforte

*mf*

108

107

108

*pizz*

*f pizz*

*f pizz*

*f pizz*

*f*

*f*

*f*

Pianoforte

112

110

112

113

116

116

Vio 2

Vio 1 *mf*

Viola

Celli *arco*  
*mf cantando*

Cb.

Pianoforte *mf*

120

119

120

Vio 2 *arco*  
*mf*

Vio 1

Viola

Celli *mf cantando*

Cb.

120

Pianoforte

124

128

132

134 **134** **136**

Vio 2 *f*

Vio 1 *f*

Viola *f*

Celli *f*

Cb. **134** *f* **136**

Pianoforte *f* *mf*

137 **138** **138**

Vio 2 *ff*

Vio 1 *ff*

Viola *ff*

Celli *ff*

Cb. **138**

Pianoforte *ff*

139

Vio 2  
*ff*

Vio 1  
*ff*

Viole  
*ff*

Celli  
*ff*

Cb.  
*ff*

Pianoforte  
*ff*

# "The black hole"

Violino 1

(minimalist)

Guido De Gaetano

$\text{♩} = 140$

*mf*

4 5

7

9 9

*mf*

12 13

15

*f*

18 18 22

4

*mf cantando*

26 26 30 34

4 4

*mf* 5 5

2 2

38 38

*mf cantando*

3

42 42 46 47

3

Violino 1

48 *p* 5 5 2 **51** *mf*

52

55 **55**

58 **59** 2 **61** 3

64 **64** *f*

67 **68** *col legno*

70

72 **72** *arco*

76 **76** *ff* *mf*

79 **80**

82

Violino 1

84 **84** *mf* 5 5 5 5 5 5

87 **88** 5 5 *f*

89

92 **92** *mf*

95 **96** 4 **100** *mf cantando*

101 3 3

104 **104** 4 **108** pizz *f*

110

112 **112** 4 **116** 4 **120** arco *mf*

121

124 **124** 2

Violino 1

126 **128** *f* 5 5 3

130 *f cantando* **132**

134 **134** *f*

136 **136** **138** 2 *ff* *ff* *ff* *ff* *ff* *ff*

# "The black hole"

Violino 2

(minimalist)

Guido De Gaetano

$\text{♩} = 140$

*mf*

5 **5**

8 **9**

*mf*

13 **13** **4** **18** *f* *mf cantando* **3**

20 **22** **3**

26 **26** *mf cantando*

30 **30**

34 **34** **4** **38** **4** **42** **4**

46 **46** **47**

Violino 2

48 **51**  
*p* *mf*  
5 5 2

52

55 **55**

58 **59** **61**  
2 3

64 **64**  
*f*

67 **68** *col legno*

69

72 **72** *arco*

76 **76** **80** *ff*  
3 *mf cantando*

83 **84** **88**  
4 *f*

89

92 **92**  
*mf*

95 **96**  
*mf cantando*

98 **100**  
3

104 **104** **108** pizz  
4 *f*

110

112 **112** arco  
*mf*

115 **116**  
*mf*

117

120 **120** **124**  
4 *f cantando*

128 **128**  
2 5 5 *f*

132 **132**  
2

Violino 2

134 **134**

*f*

136 **136** **2** **138**

*ff* *ff* *ff*

140

*ff* *ff* *ff*

# "The black hole"

Viola

(minimalist)

Guido De Gaetano

♩=140

mf

3

5 5 9

4

mf

11

13 13

5

15

f

18 18 22 26

4 4 5 5 2

mf

30 30 34 38

4 4 5 5

mf

39 2 5 5 42 4

mf

46 46 47 4

51 **51**

54

**55**

57

59 **59**

**61**

2

5

5

64 **64**

67

**68**

col legno

70

72 **72**

arco

76 **76**

ff

2

5

5

5

5

80 **80**

5

5

5

5

82

5

5

5

5

Viola

84 **84** **4** **88**  
  
*f*

90  
  
*f*

92 **92**  
  
*mf*

95 **96**  
  
*mf*

100 **100**  
  
*mf*

104 **104** **4** **108** pizz  
  
*f*

111 **112** arco  
  
*mf cantando*

114 **116** **3**  
  
*mf cantando*

119

120

124

*mf cantando*

*f*

128

128

*f*

132

132

2

134

*f*

136

136

2

138

*ff*

*ff*

*ff*

140

*ff*

*ff*

*ff*

# "The black hole"

Violoncello

(minimalist)

Guido De Gaetano

♩=140

*mf*

5 **5**

9 **9**

*mf*

13 **13**

*f*

18 **18**

**2**

*mf* **5** **5**

22 **22**

**2**

*mf* **5** **5**

26 **26**

**4** **30** **3**

*mf* **5** **5**

34 **34**

*mf cantando*

38 **38**

**4** **42**

*mf cantando*

46 **46**

**47** **4**

51 **51**

*mf*

54

**55**

57

59 **59**

**2**

**61**

**3**

**64**

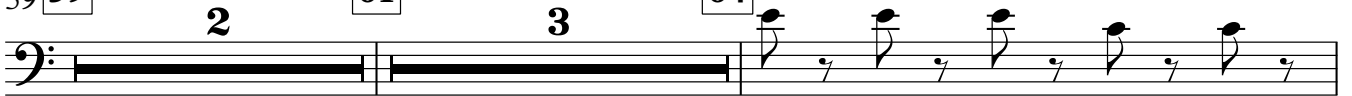

*f*

65

68 **68**

*col legno*

71

**72** *arco*

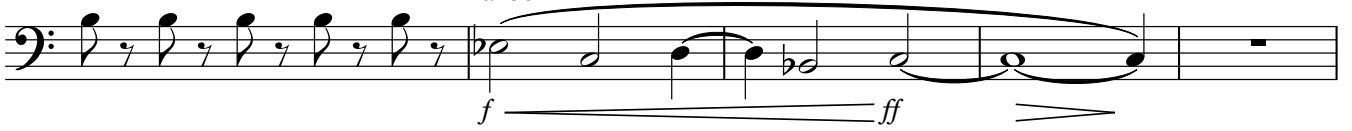

76 **76**

**4**

**80**

**3**

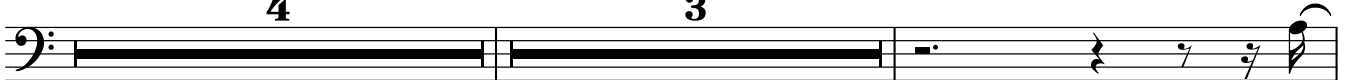

*mf cantando*

**84**

84

88 **88**

91

**92**

94

96 **96**

100 **100**

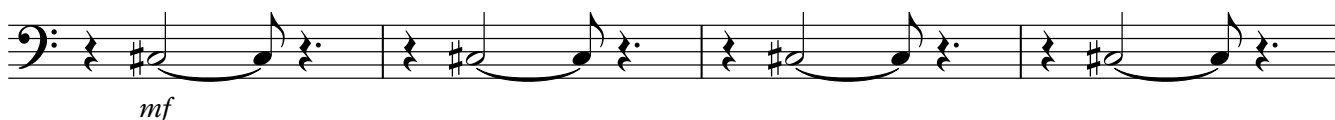

104 **104**

**108**

110

112 **112**

**116**

119 **120** *mf cantando*

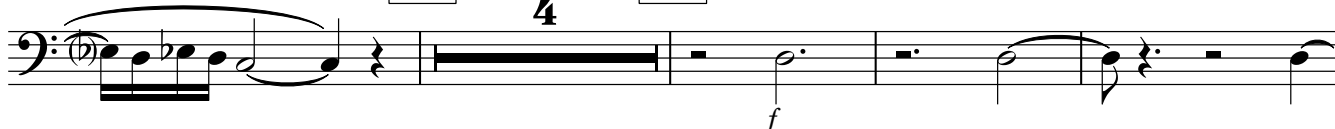

**124**

127

**128**

132 **132**

**134**

136 **136**

**138**

140

# "The black hole" (minimalist)

Contrabbasso

Guido De Gaetano

$\text{♩} = 140$

*mf*

5 **5**

9 **9**

*mf*

13 **13**

*f*

18 **18**      **22**      **26**

4      4      4

30 **30**      **34**      **38**

4      4      4

42 **42**

*mf*      5      5      5      5

46 **46**      **47**

4

Contrabbasso

51 **51**

*mf*

54 **55**

57

59 **59**      **61**      **64**

2      3

*f*

65

68 **68**      *col legno*

71 **72** *arco*

*f*      *ff*

76 **76**      **80**      **84**

4      4      4

**88**

88

*f*

91 **92**

*mf*

94

Contrabbasso

96 **96**

100 **100**

104 **104**

**108**

pizz

110

112 **112**

**116**

**120**

124 **124**

arco

128 **128**

132 **132**

2

**134**

136 **136**

2

**138**

4

Pianoforte

# "The black hole"

(minimalist)

Guido De Gaetano

♩=140

4 5

7

9 9

12 13

15

18 **18**

21 **22**

23

26 **26**

29 **30**

31

34 **34**

37

**38**

39

42 **42**

45

**46**

47 **47**

50

51

54

55

57

59

60

61

63

64

66

68 **68**

71

**72**

76 **76**

79

**80**

82

84 **84**

88

87

89

92 92

95

96

98

100 100

103 104

*mf*

Ped.

105

108 108

*f*

111 112

*mf*

Ped.

116 116

*mf*

120 120

124 **124**

*f*

Ped. Ped. Ped.

127 **128**

*f*

Ped. Ped.

129

Ped. Ped. Ped.

132 **132**

*mf*

134 **134**

*f*

136 **136**

*mf*

138 **138**
