

"Planets"

(minimalist)

Guido De Gaetano

♩=120

vio 1

vio2

viola

cello

Contrabbasso

♩=120

piano *mf*

Ped. Ped. Ped. Ped.

3

vio 1

vio2

viola

cello

Cb.

piano

5

Ped.

5

Ped.

5

Ped.

5

Ped.

mf

5

Ped.

Ped.

Ped.

Ped.

7

vio 1

vio 2

viola

cello

Cb.

piano

9

Ped.

9

mf

9

Ped.

11

vio 1

vio2

viola

cello

Cb.

piano

13

Ped.

13

Ped.

Ped.

Ped.

mf

p

13

Ped.

Ped.

Ped.

Ped.

- Dynamics: *mf* (mezzo-forte) is marked for the Cello and Contrabass in measure 13. *p* (piano) is marked for the Contrabass in measure 13.
- Rehearsal mark: A box containing the number '13' is placed at the beginning of measure 13.

15

vio 1

vio2

viola

cello

Cb.

piano

17 Ped.

17

vio 1

vio2

viola

cello

Cb.

17

piano

Ped.

mf

p

Ped.

Ped.

Ped.

Ped.

19

vio 1

vio2

viola

cello

Cb.

piano

21

Ped.

21

mf

vio 1

vio2

viola

cello

Cb.

21

mf

Ped.

21

mf

Ped.

23

vio 1

vio 2

viola

cello

Cb.

piano

25

Ped.

vio 1

vio 2

viola

cello

Cb.

25

piano

Ped.

Detailed description of the musical score: The score is for measures 23, 24, and 25. It features six staves: Violin 1 (vio 1), Violin 2 (vio 2), Viola, Cello, Contrabass (Cb.), and Piano. The key signature has one sharp (F#) and the time signature is 2/4. In measure 23, vio 1 plays a melodic line of eighth notes with slurs. vio 2 is silent. Viola and Cello play a single note (F#). Cb. is silent. The piano part has a repeating eighth-note pattern in both hands, with a 'Ped.' marking under the first measure. In measure 24, the parts continue. In measure 25, vio 1 continues its melodic line. vio 2 is silent. Viola has a long slur over a series of notes. Cello and Cb. play a single note. The piano part continues with the repeating eighth-note pattern and 'Ped.' markings.

27

vio 1

vio2

viola

cello

Cb.

piano

29 Ped. Ped. Ped. Ped.

vio 1

vio2

viola

cello

Cb.

29 *mf*

piano

mf Ped. Ped. Ped. Ped.

31

vio 1

vio 2

viola

cello

Cb.

piano

33 Ped. Ped. Ped. Ped.

vio 1

vio 2

viola

cello

Cb.

piano

33

Ped. Ped. Ped. Ped.

35

vio 1

vio2

viola

cello

Cb.

piano

37

37 *p* *Ped.* *Ped.* *Ped.* *Ped.*

vio 1

vio2

viola

cello

Cb.

37 *p*

piano

p *Ped.* *Ped.* *Ped.* *Ped.*

39

vio 1

vio 2

viola

cello

Cb.

piano

41

Ped.

41

vio 1

vio 2

viola

cello

Cb.

piano

Ped.

43

43

vio 1

vio2

viola

cello

Cb.

piano

45 Ped. Ped. Ped. Ped.

vio 1

vio2

viola

cello

Cb.

piano

45 mf mf mf mf Ped. Ped. Ped. Ped.

47

51

vio 1

vio2

viola

cello

Cb.

piano

53

Ped.

53

vio 1

vio2

viola

cello

Cb.

piano

53

Ped.

55

vio 1

vio2

viola

cello

Cb.

piano

57

Ped.

vio 1

vio2

viola

cello

Cb.

57

Ped.

59

59

vio 1

vio2

viola

cello

Cb.

59

61

piano

61 Ped.

Ped.

Ped.

Ped.

61

61

piano

Ped.

Ped.

Ped.

Ped.

63

vio 1

vio2

viola

cello

Cb.

This block contains the musical notation for measures 63 and 64 for the string section. It includes staves for Violin 1, Violin 2, Viola, Cello, and Contrabass. The key signature has one sharp (F#). In measure 63, the Violin 1 and 2 parts play a melodic line of eighth notes. The Viola, Cello, and Contrabass parts play a rhythmic accompaniment of eighth notes. In measure 64, the Violin 1 and 2 parts continue their melodic line, while the lower strings play a similar rhythmic accompaniment.

63

piano

65 Ped.

This block contains the musical notation for measures 63 and 64 for the piano. It includes staves for the right and left hands. The key signature has one sharp (F#). In measure 63, the right hand plays a melodic line of eighth notes, and the left hand plays a bass line of eighth notes. In measure 64, the right hand continues its melodic line, and the left hand plays a similar bass line. Pedal markings are present at the beginning of measure 65.

vio 1

vio2

viola

cello

Cb.

f

This block contains the musical notation for measures 65 and 66 for the string section. It includes staves for Violin 1, Violin 2, Viola, Cello, and Contrabass. The key signature has one sharp (F#). In measure 65, the Violin 1 and 2 parts play a melodic line of eighth notes, and the Viola, Cello, and Contrabass parts play a rhythmic accompaniment of eighth notes. In measure 66, the Violin 1 and 2 parts continue their melodic line, while the lower strings play a similar rhythmic accompaniment. A forte (*f*) dynamic marking is present at the beginning of measure 65.

65 *f*

piano

Ped.

This block contains the musical notation for measures 65 and 66 for the piano. It includes staves for the right and left hands. The key signature has one sharp (F#). In measure 65, the right hand plays a melodic line of eighth notes, and the left hand plays a bass line of eighth notes. In measure 66, the right hand continues its melodic line, and the left hand plays a similar bass line. A forte (*f*) dynamic marking is present at the beginning of measure 65. Pedal markings are present at the beginning of measure 65.

67

vio 1

vio2

viola

cello

Cb.

piano

69 Ped. Ped. Ped. Ped.

vio 1

vio2

viola

cello

Cb.

69

piano

Ped. Ped. Ped. Ped.

71

vio 1

vio2

viola

cello

Cb.

piano

73 Ped. Ped. Ped. Ped.

vio 1

vio2

viola

cello

Cb.

73 f

piano

f

Ped. Ped. Ped. Ped.

75

vio 1

vio2

viola

cello

Cb.

piano

77 Ped. Ped. Ped. Ped.

vio 1

vio2

viola

cello

Cb.

piano

Ped. Ped. Ped. Ped.

79

vio 1

vio2

viola

cello

Cb.

79

piano

81

Ped.

vio 1

vio2

viola

cello

Cb.

p

81

piano

mf

p

Ped.

95 **95**

vio 1

vio2

viola

cello

Cb.

piano

97 **95**

vio 1

vio2

viola

cello

Cb.

piano

mf *f subito* *mf* *f subito* *f subito* *f subito* *f subito* *f subito*

Ped. Ped. Ped. Ped. Ped. Ped. Ped. Ped.

100

99

vio 1

vio2

viola

cello

Cb.

piano

f

f

100

101 Ped.

vio 1

vio2

viola

cello

Cb.

piano

Ped.

Ped.

Ped.

Ped.

104

103

vio 1

vio2

viola

cello

Cb.

p dolce

104

piano

p

Ped.

105

vio 1

vio2

viola

cello

Cb.

104

piano

Ped.

Ped.

Ped.

Ped.

107

vio 1

vio2

viola

cello

Cb.

piano

p

108

109

vio 1

vio2

viola

cello

Cb.

piano

Ped.

Ped.

Ped.

Ped.

Ped.

112

111

vio 1

vio2

viola

cello

Cb.

piano

mf

mf

mf

mf

mf

mf

112

113 Ped.

114

vio 1

vio2

viola

cello

Cb.

piano

f

f

f

f

f

f

114

Ped.

Ped.

Ped.

Ped.

116

115

vio 1

vio2

viola

cello

Cb.

116

piano

117 Ped. Ped. Ped. Ped.

vio 1

vio2

viola

cello

Cb.

piano

mf

mf

mf

Ped. Ped. Ped. Ped.

119

vio 1

vio2

viola

cello

Cb.

119

piano

mf

121 Ped.

vio 1

vio2

viola

cello

Cb.

121 Ped.

piano

123

123

vio 1 *f*

vio2 *f*

viola *f*

cello *f*

Cb.

123 *f*

piano *f*

125 *Ped.*

vio 1

vio2

viola

cello

Cb.

piano *Ped.*

127

vio 1 *f*

vio2 *f*

viola *f*

cello *f*

Cb. *f*

127 *f*

piano *f*

129

vio 1

vio2

viola

cello

Cb.

piano

131 **131**

vio 1

vio2

viola

cello

Cb.

piano

133 **131**

vio 1

vio2

viola

cello

Cb.

piano

Ped.

135

vio 1 *mf*

vio2 *mf*

viola *mf*

cello

Cb.

135

piano *mf*

137 Ped.

vio 1

vio2

viola

cello

Cb.

137

piano

Ped.

139

139

vio 1 *p*

vio2 *p*

viola *p*

cello *p*

Cb. *p*

139

piano *p*

141

141

vio 1

vio2

viola

cello

Cb.

Ped.

141

piano

Ped.

142

vio 1

vio 2

viola

cello

Cb.

piano

Ped.

Ped.

"Planets"

(minimalist)

vio 1

Guido De Gaetano

♩=120

4 5 4 9

4 4 4 4

13 13 17 21

4 4

mf

22

24 25

26

28 29

4

33 33

4

77 **77** **79**

81 **81** **86**

90 **90** **92** **2**

95 **95**

100 **100** **104** **4**

108 **108**

112 **112** **114**

115 **116**

117 **117**

119 **119** **4**

p *mf* *p* *f subito* *p dolce* *p* *mf* *f* *mf*

5 **4** **2** **4**

p intenso

123 **123**

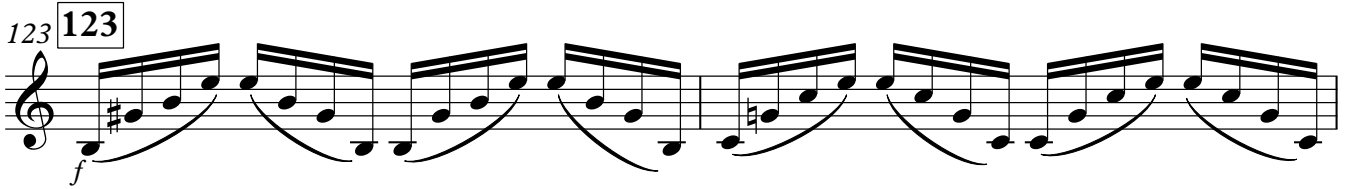

125

127 **127**

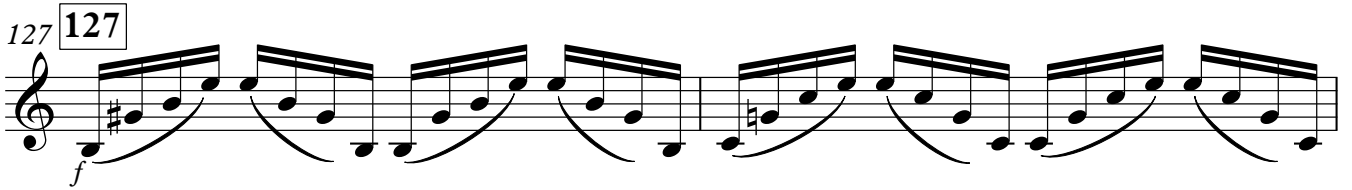

129

131 **131**

133

135 **135** **137**

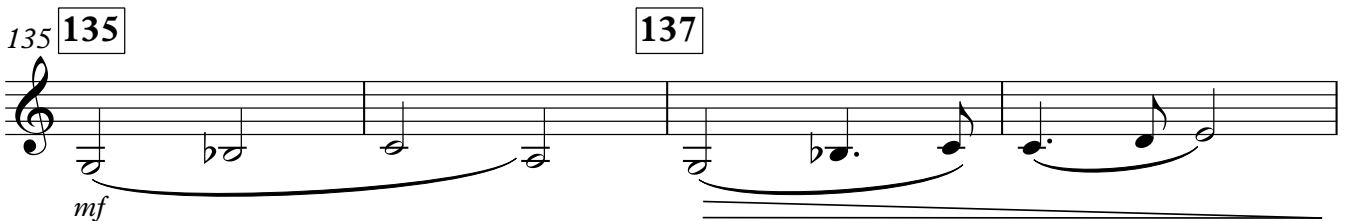

139 **139**

141 **141**

vio2

"Planets" (minimalist)

Guido De Gaetano

♩=120

4 5 4 9 4

13 13 4 17 4 21 4

25 25 4 29

mf

33 33

37 37 2 39 2 41 2 43 2

45 **45**

mf

49 **49**

f

51

53 **53**

55

57 **57** **59**

f

61 **61** **63**

f

65 **65** **69**

f

73 **73**

75 **75**

77 **77**

79 **79**

81 **81**

p *mf*

84

p *mf*

86 **86**

p *mf*

88

p *mf*

90 **90**

p *mf*

92 **92**

p *mf*

94 **95**

p *mf*

96

98 *f subito*

100 **100**

139 **139**

p

This block contains the first staff of music, starting at measure 139. The music is written in treble clef with a key signature of one flat. It consists of two measures of music. Each measure contains a series of eighth notes, with a slur under each measure. The notes are: G4, A4, Bb4, C5, Bb4, A4, G4. The first measure is marked with a piano (*p*) dynamic. The staff ends with a double bar line.

141 **141**

This block contains the second staff of music, starting at measure 141. The music is written in treble clef with a key signature of one flat. It consists of four measures of music. Each measure contains a series of eighth notes, with a slur under each measure. The notes are: G4, A4, Bb4, C5, Bb4, A4, G4. The staff ends with a double bar line.

"Planets"

(minimalist)

viola

Guido De Gaetano

$\text{♩} = 120$

4 5 4 9 4

13 13 17 21

mf

25 25

29 29

mf

33 33

37 37 39

p

41 41 43

45 45

mf

47

49 49

f

53 **53**

57 **57**

59 **59**

61 **61**

63 **63**

65 **65**

67

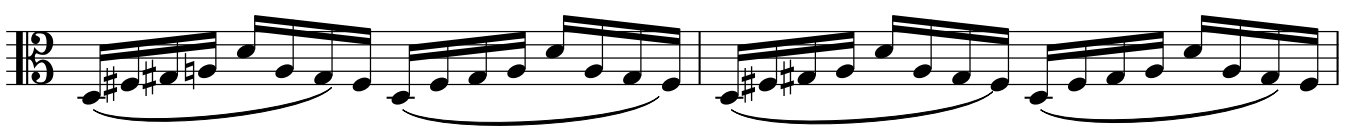

69 **69**

71

73 **73**

75 **75**

77 **77**

79 **79**

81 **81**

p ————— *mf* —————

84

p ————— *mf* —————

86 **86**

p ————— *mf* ————— *p* —————

89

90

mf ————— *p* ————— *mf* —————

92 **92**

95

p < *mf* > *p* < *mf* > *mf*

97

100 **100**

f

102

104 **104**

108

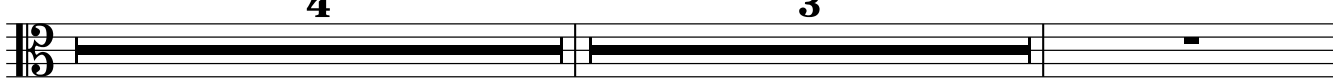

4

3

mf

112 112

114 114

116 116

118

123 123

127 127

131 131

134

135

137 137

139 139

141 141

cello

"Planets"

(minimalist)

Guido De Gaetano

$\text{♩} = 120$

4 5

mf

9 9

mf

13 13

mf

17 17

mf

21 21 25

mf

29 29 33

mf

37 37 39

41 41 43

45 45

49 49 53

f

57 **57** **59** **61**

63 **63** **65**

69 **69**

73 **73** **75**

77 **77** **79**

81 **81** **3**

86 **86**

88

90 **90**

92 **92**

95 **95**

98

100 **100**

104 **104**

3

108

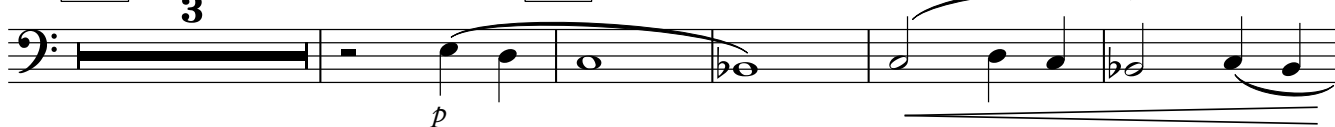

112 **112**

114

116

119 **119**

4

123

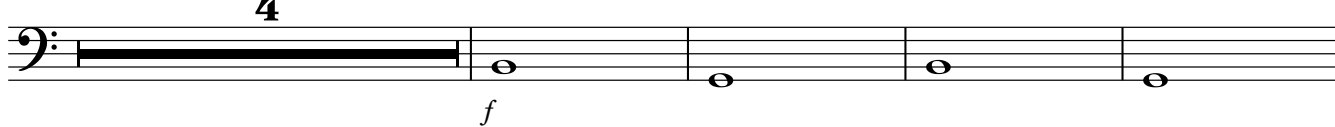

127 **127**

131

135 **135**

2

137

2

139

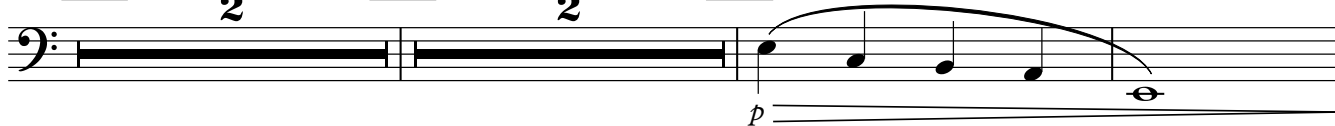

141 **141**

Contrabbasso

"Planets"

(minimalist)

Guido De Gaetano

♩=120

4 5 4 9 4

13 13

p

17 17

p

21 21 25

29 29 33

mf

37 37 39

41 41 43

45 45

49 49 53

57 57 59 61

f

Contrabbasso

63 **63** **65**

69 *f*

73 **75**

77 **79**

81 **3**

p *mf*

86 **86**

p *mf* *p*

89 **90**

mf *p* *mf*

92 **92**

p *mf* *p*

95 **95**

mf *f subito*

98

100 **100** **2** **104** **3**

p

Contrabbasso

108

108

112 114 116

mf *f*

119 123

4 *f*

127 131

f *f*

135 137 139

2 2 *p*

141

141

"Planets"

(minimalist)

piano

Guido De Gaetano

$\text{♩} = 120$

mf

3

5

7

9

11

13 **13**

15

17 **17**

19

21 **21**

23

25 **25**

27

29 **29**

31

33 **33**

35

V.S.

37 **37**

p
Ped. Ped. Ped. Ped.

39 **39**

Ped. Ped. Ped. Ped.

41 **41**

Ped. Ped. Ped. Ped.

43 **43**

Ped. Ped. Ped. Ped.

45 **45**

mf
Ped. Ped. Ped. Ped.

47

Ped. Ped. Ped. Ped.

49 **49**

51

53 **53**

55

57 **57**

59 **59**

V.S.

61 **61**

63 **63**

65 **65**

67

69 **69**

71

73 **73**

f

Ped. Ped. Ped. Ped.

75 **75**

Ped. Ped. Ped. Ped.

77 **77**

Ped. Ped. Ped. Ped.

79 **79**

Ped. Ped. Ped. Ped.

81 **81**

mf *p*

Ped. Ped. Ped. Ped.

83

mf *p*

Ped. Ped. Ped. Ped.

86

85

mf p

Ped. Ped. Ped. Ped.

87

mf p

Ped. Ped. Ped. Ped.

90

89

mf p

Ped. Ped. Ped. Ped.

92

91

mf p

Ped. Ped. Ped. Ped.

93

mf p

Ped. Ped. Ped. Ped.

95

mf f subito

Ped. Ped. Ped. Ped.

97

Ped. Ped. Ped. Ped.

99

100

Ped. Ped. Ped. Ped.

101

Ped. Ped. Ped. Ped.

103

104

Ped. Ped. Ped. Ped.

105

Ped. Ped. Ped. Ped.

107

108

Ped. Ped. Ped. Ped. Ped.

109

Ped. Ped. Ped. Ped. Ped.

112

mf

Ped. Ped. Ped. Ped.

114

f

Ped. Ped. Ped. Ped.

116

116

Ped. Ped. Ped. Ped.

118

119

mf

Ped. Ped. Ped.

120

Ped. Ped.

122 123

124

126 127

128

130 131

132

134 135

mf

Ped. Ped. Ped. Ped.

136 137

Ped. Ped. Ped. Ped.

138 139

p

Ped. Ped. Ped. Ped.

140 141

Ped. Ped. Ped. Ped.

142

Ped. Ped.
