

"Les feuilles dans le vent"

(minimalist)

Guido De Gaetano

Allegro ♩=120 2

violino 1
violino 2
viola
violoncello
Contrabbasso
Piano 2

4

violino 1
violino 2
viola
violoncello
Contrabbasso
Piano 2

6 **6**

violino 1
violino 2
viola
violoncello
Contrabbasso
Piano 2

f

f

f

f

f

6

8

violino 1
violino 2
viola
violoncello
Contrabbasso
Piano 2

f

10

10

violino 1

violino 2

viola

violoncello

Contrabbasso

Piano 2

12

violino 1

violino 2

viola

violoncello

Contrabbasso

Piano 2

14

14

18

20

22

22

26

26

violino 1

violino 2

viola

violoncello

Contrabbasso

Piano 2

28

violino 1

violino 2

viola

violoncello

Contrabbasso

Piano 2

30

violino 1

violino 2

viola

violoncello

Contrabbasso

Piano 2

32

violino 1

violino 2

viola

violoncello

Contrabbasso

Piano 2

34

violino 1 *mf*

violino 2 *mf*

viola *mf*

violoncello *mf*

Contrabbasso *mf*

Piano 2 *mf*

36

36

violino 1 *f*

violino 2 *f*

viola *f*

violoncello *f*

Contrabbasso *f*

36

Piano 2 *f*

38

violino 1 *mf*

violino 2 *mf*

viola *mf*

violoncello *mf*

Contrabbasso *mf*

Piano 2 *mf*

40

40

violino 1

violino 2

viola

violoncello

Contrabbasso

40

Piano 2

42

violino 1
violino 2
viola
violoncello
Contrabbasso
Piano 2

f

42

44

violino 1
violino 2
viola
violoncello
Contrabbasso
Piano 2

f

44

46

46

50

violino 1
violino 2
viola
violoncello
Contrabbasso
Piano 2

mf

50

52

violino 1
violino 2
viola
violoncello
Contrabbasso
Piano 2

52

54

54

58

violino 1
violino 2
viola
violoncello
Contrabbasso
Piano 2

60

violino 1
violino 2
viola
violoncello
Contrabbasso
Piano 2

62

62

70

70

74

violino 1

violino 2

viola

violoncello

Contrabbasso

Piano 2

76

violino 1

violino 2

viola

violoncello

Contrabbasso

Piano 2

78

78

82

violino 1 *mf*

violino 2 *mf*

viola *mf*

violoncello *mf*

Contrabbasso *mf*

Piano 2 *mf*

84

85

violino 1

violino 2

viola

violoncello

Contrabbasso

Piano 2

85

86

violino 1

violino 2

viola

violoncello

Contrabbasso

Piano 2

88

89

violino 1

violino 2

viola

violoncello

Contrabbasso

89

Piano 2

90 **91**

violino 1

violino 2

viola

violoncello

Contrabbasso

Piano 2

92 **93**

violino 1

violino 2

viola

violoncello

Contrabbasso

Piano 2

94

violino 1
violino 2
viola
violoncello
Contrabbasso
Piano 2

96

97

violino 1
violino 2
viola
violoncello
Contrabbasso
Piano 2

98

violino 1

violino 2

viola

violoncello

Contrabbasso

Piano 2

100

101

violino 1

violino 2

viola

violoncello

Contrabbasso

Piano 2

102

violino 1

violino 2

viola

violoncello

Contrabbasso

Piano 2

104

105

105

violino 1

violino 2

viola

violoncello

Contrabbasso

Piano 2

106

violino 1

violino 2

viola

violoncello

Contrabbasso

Piano 2

108

109

violino 1

violino 2

viola

violoncello

Contrabbasso

Piano 2

110 111

violino 1
violino 2
viola
violoncello
Contrabbasso
Piano 2

112

violino 1
violino 2
viola
violoncello
Contrabbasso
Piano 2

114

violino 1

violino 2

viola

violoncello

Contrabbasso

Piano 2

116

violino 1

violino 2

viola

violoncello

Contrabbasso

Piano 2

118 **119**

violino 1

violino 2

viola

violoncello

Contrabbasso

Piano 2

119

120

violino 1

violino 2

viola

violoncello

Contrabbasso

Piano 2

"Les feuilles dans le vent"

violino 1

(minimalist)

Guido De Gaetano

Allegro ♩=120

2

5

6

9

10

13

14

17

18

20

22

mf

mf

mf

25

26

f

27

29

f

violino 1
32

31

33

35

36

37

39

40

41

42

43

45

46

47

49

50

51

53 54

mf

55

57 58

f

59

61 62

ff

63

66 66

70 70

ff

74 74

78 78

mf

81 82

mf

110 111

112

114 116

116

118 119

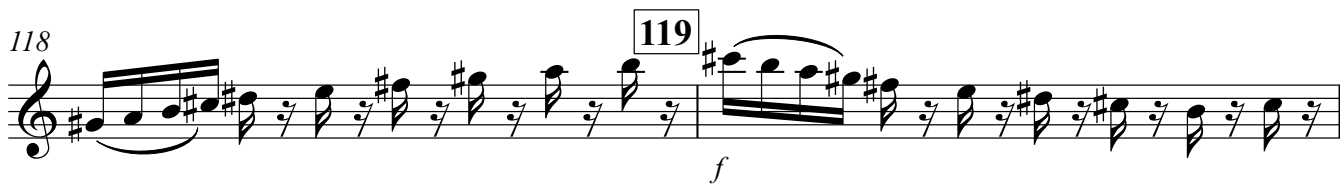

120

"Les feuilles dans le vent"

violino 2

(minimalist)

Guido De Gaetano

Allegro ♩=120

2

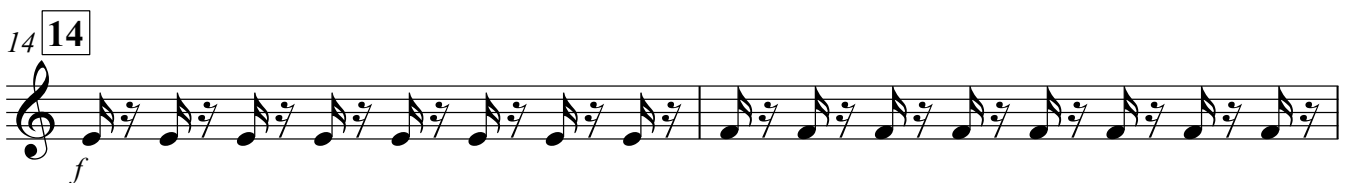
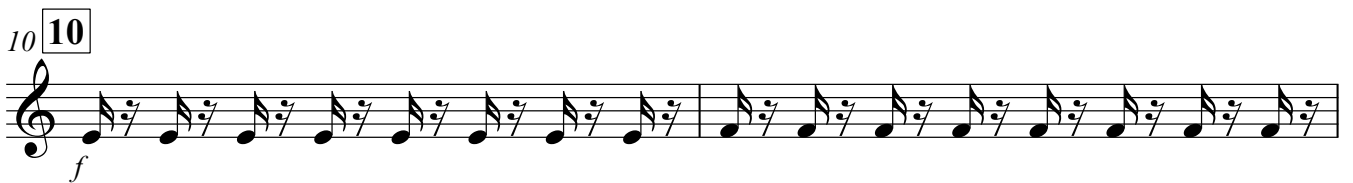
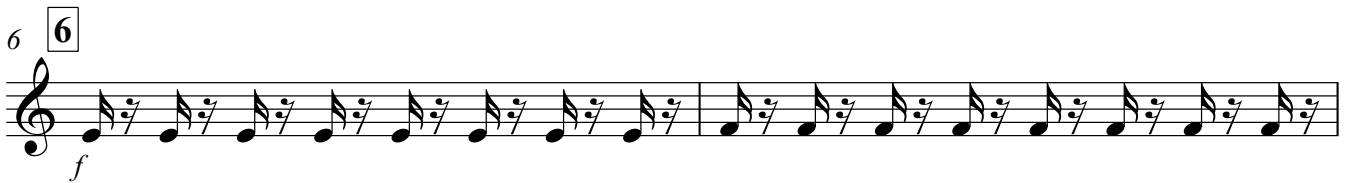

22 **22**

mf *f*

24

mf

26 **26**

f

28

30

f

32 **32**

34

mf

36 **36**

f

38

mf

40 **40**

42 **42**

f

44

46 **46**

f

48

50 **50**

mf

52

54 **54**

mf

56

58 **58**

f

60

62 **62**

ff

64

66 **66**

68

70 **70**

72

74 **74**

76

78 **78**

80

82 **82**

84

85

86

88

89

90

91

92

93

94

96

97

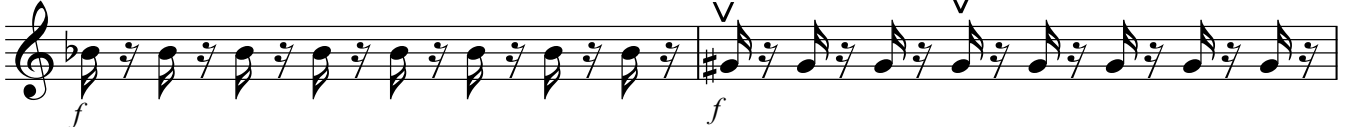

98

100

101

102

104

105

106

108

109

V.S.

violino 2

110 **111**

112 *f*

114

116 **116**

119 **119** *sf*

"Les feuilles dans le vent"

viola

(minimalist)

Guido De Gaetano

Allegro ♩=120

2

4

6 6

8

10 10

12

14 14

16

18 18

20

22 **22**

mf *f*

24

mf

26 **26**

f

28

30

f

32 **32**

34

mf

36 **36**

f

38

mf

40 **40**

42 **42**

f

44

46 **46**

48

50 **50**

52

54 **54**

56

58 **58**

60

62 **62**

64

66 **66**

68

70 **70**

72

74 **74**

76

78 **78**

80

82 **82**

84

85

86

88

89

90

91

92

93

94

96

97

98

100

101

102

104

105

106

108

109

110 111

112 *f*

114

116 116

118 119 *f*

120 *sf*

"Les feuilles dans le vent"

violoncello

(minimalist)

Guido De Gaetano

Allegro ♩=120

2

f

4

6 6

f

9

10

f

12

14 14

f

17

18

mf

f

20

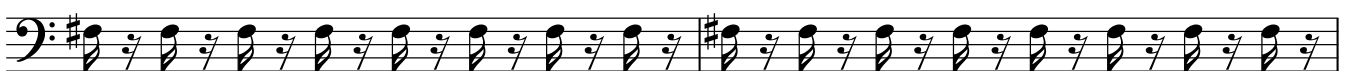

mf

f

22 22

mf

f

mf

25

26

f

© Can Can edizioni musicali

V.S.

28

31

32

34

36 36

39

40

42 42

45

46

48

50 50

53

54

56

58 **58** *f*

61 **62** *ff*

64

66 **66**

69 **70** *ff*

72

74 **74**

77 **78** *mf*

80

82 **82** *mf*

85 **85** *f*

88

89

91 91

p

93 93

96

97

f

f

98

101

101

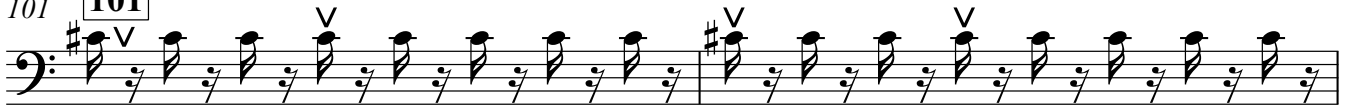

f

103

105

105

f

107

109

109

111

111

violoncello

113

115

116

117

119

119

f

sf

"Les feuilles dans le vent"

Contrabbasso

(minimalist)

Guido De Gaetano

Allegro ♩=120

2

4

6

6

9

10

12

14

14

17

18

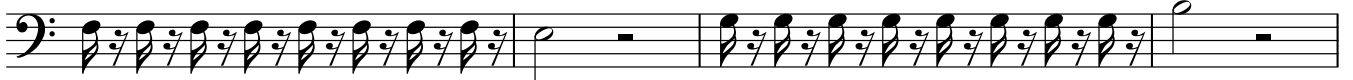

21

22

25

26

32

32

36

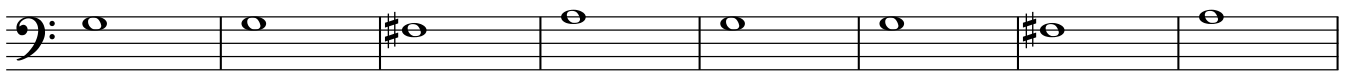

mf

© Can Can edizioni musicali

f mf

V.S.

Contrabbasso

40 **40** **42**

f

46 **46**

f

50 **50**

mf

54 **54**

mf

58 **58**

f

62 **62**

ff

65 **66**

ff

68

ff

70 **70**

ff

73 **74**

ff

76

ff

78 **78**

82 **82**

mf

85 **85**

f

89 **89**

91

p

93 **93**

f

97 **97**

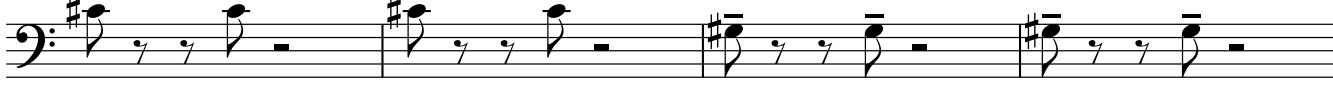

f

101 **101**

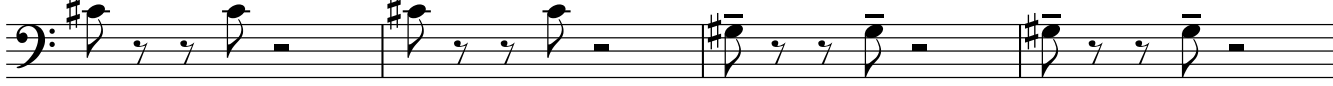

f

105 **105**

f

109 **109**

111

f

114 **116**

119 **119**

f

sf

"Les feuilles dans le vent"

Piano 2

(minimalist)

Guido De Gaetano

Allegro ♩=120

2

4

6

6

8

10

10

12

14 **14**

16

18 **18**

20

22 **22**

24

26 **26**

28

30

32 **32**

34

36 **36**

V.S.

38 *mf*

40

42 *f*

45 46 *f*

48

50 *mf*

53

54

56

58

60

62

64

V.S.

66 **66**

68

70 **70**

72

74 **74**

76

78 **78**

mf

80

82 **82**

mf

84 **85**

86

88 **89**

91

90

93

92

94

97

96

98

101

100

102

104

105

106

109

109

111

111

113

f

116

118

119

f

120

sf
