

Mourão

Flauta

Adapt.: Wellington Sousa

Mourão - Flauta

84 *sf* *f* **E**

89

95 **F** solo 3

104 *tr*

111 *mf*

117 *tr*

125 *f*

133 *pp* *sf* *f*

G

147

153 *f* *ff*

Mourão

Oboé

mf *f*

7

13 **A** 3

21 *f*

27

33 **B** 3 *mp*

41

47 **C** 5 *f*

57

63 **D** 5 *p*

73 *mp*

79 *mp*

Mourão - Oboé

E

85 *sf* *f*

91

F

97 **3** solo

105 *tr*

111 *mf*

117 *tr*

123 *tr*

129 *f* *tr*

135 *pp* *tr* *sf*

G

141 *f*

147

153 *f* *ff*

Mourão

Clarinete B \flat I

mf *f*

7

13 **A**

19 *f*

25

31 *mp* 3

B

45

51 **C** *f*

57

63 **D** 5 *p*

73 *mp* *tr*

79 *mp*

E

Mourão - Clarinete B \flat I

85 *sf f*

91

97 *solo*

F

109 *mf*

115 *tr*

121 *tr*

127 *f*

132 *tr*

G *pp*

138 *sf f*

144

149 *f*

154 *ff*

Mourão

Clarinete B \flat II

Staff 2: Continuation of the melodic line.

Staff 4: Continuation of the melodic line, marked with *f* (forte).

Mourão - Clarinete B \flat II

E

80 *p* *sf* *f*

87

93

F

99 *p*

105 *f* *p* *mp*

111 *mf*

117 *tr*

123 *tr*

129 *f*

135 *p* *sf* *f*

G

148 *f*

154 *ff*

Mourão

Clarinete B \flat III

Adapt.: Wellington Sousa

Mourão - Clarinete B \flat III

87

94

101

F

p *f*

108

p *mp* *mf*

115

2

123

tr

129

f

135

2

p *sf* *f*

G

148

153

f *ff*

César Guerra-Peixe
Mourão

Sax Alto I

Adapt.: Wellington Sousa

mf *mp*

7

A *mf*

14

21 *mp*

28 *mf* **B** *p*

35 *mp*

42 *mp* **C**

49 *mp*

56 *mf*

63 *mf*

D *p* *mp*

70

Mourão - Sax Alto I

77 

84 

91 

98 

105 

112 

119 

126 

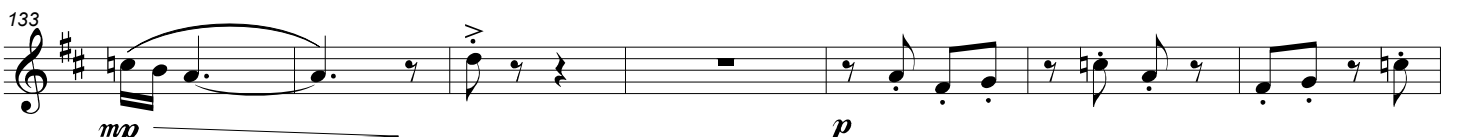
133 

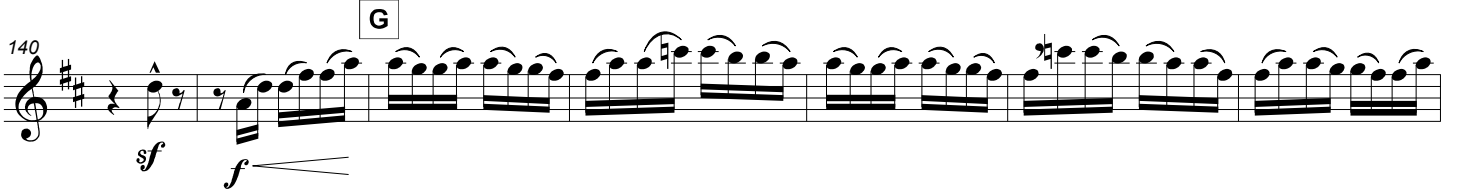
140 

147 

153 

Mourão

Sax Alto II

Adapt.: Wellington Sousa

mf *mp*

7

A

14 *mf*

21 *mp*

28 *mf*

B

35 *p*

42 *mp*

C

49 *mp*

56

63 *mf*

D

70 *p* *mp*

2

Mourão - Sax Alto II

78 *p*

E

85 *sf* *mp*

92 *mf*

F

99 *p*

106 *f* *p* *mp* *mf*

113

120 *tr* *tr*

127 *tr* *f* *mf* *mp*

134 *p*

G

140 *sf* *f*

146

152 *f* *ff*

Mourão

Sax Tenor

Adapt.: Wellington Sousa

Mourão - Sax Tenor

E

83 *sf* *mf*

90

F

97 *mf* *p*

104 *f* *p* *mp*

111 *mf* 2

119 *tr*

126 *f* *mf*

133 *mp* *p*

G

140 *sf* *mf*

147 *f*

154 *ff* 2

César Guerra-Peixe
Mourão

Sax Barítono

Adapt.: Wellington Sousa

mf *mp*

7

A

14 *mf*

21 *mp*

28 *mf*

B

35 *mp*

42

C

49 *mp*

56

63 *mf* *mp*

D

70

Detailed description of the musical score: The score is written for Sax Baritone in 2/4 time with a key signature of one sharp (F#). It consists of ten staves of music. The first staff (measures 1-6) starts with a dynamic of *mf* and ends with *mp*. The second staff (measures 7-13) contains a section labeled 'A'. The third staff (measures 14-20) starts with a dynamic of *mf*. The fourth staff (measures 21-27) starts with a dynamic of *mp*. The fifth staff (measures 28-34) contains a section labeled 'B' and ends with a dynamic of *mf*. The sixth staff (measures 35-41) starts with a dynamic of *mp* and contains a section labeled 'A'. The seventh staff (measures 42-48) contains a section labeled 'C'. The eighth staff (measures 49-55) starts with a dynamic of *mp*. The ninth staff (measures 56-62) contains a section labeled 'D' and ends with a dynamic of *mp*. The tenth staff (measures 63-70) starts with a dynamic of *mf* and ends with a dynamic of *mp*. The score includes various musical notations such as slurs, accents, and dynamic markings.

Mourão - Sax Barítono

77 

84 

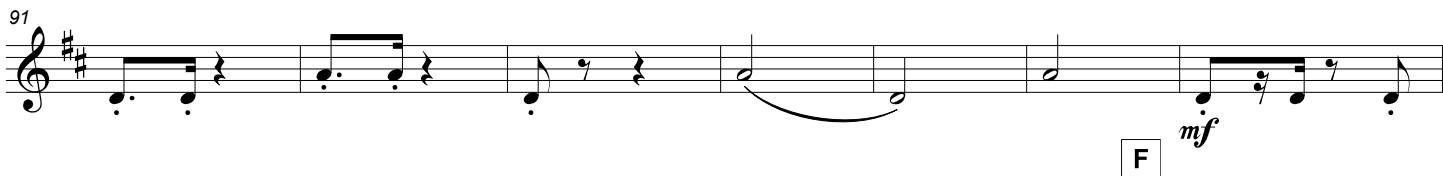
91 

98 

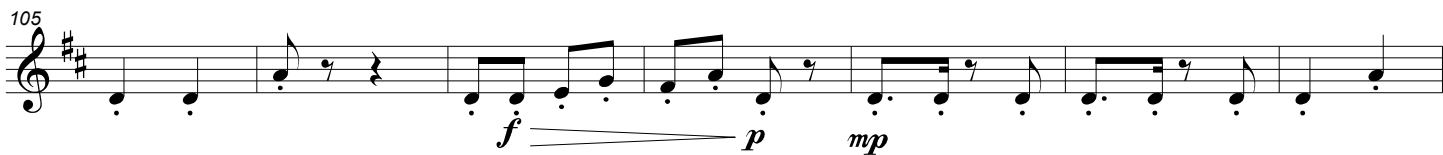
105 

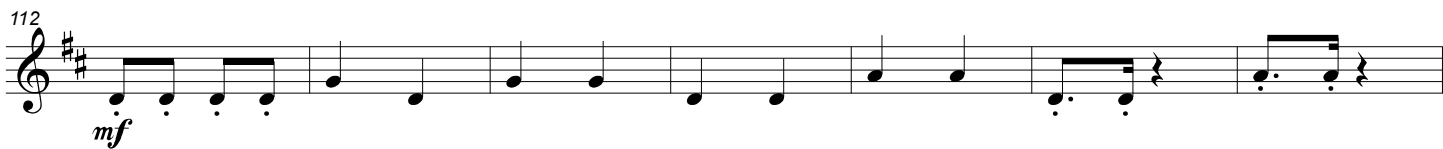
112 

119 

126 

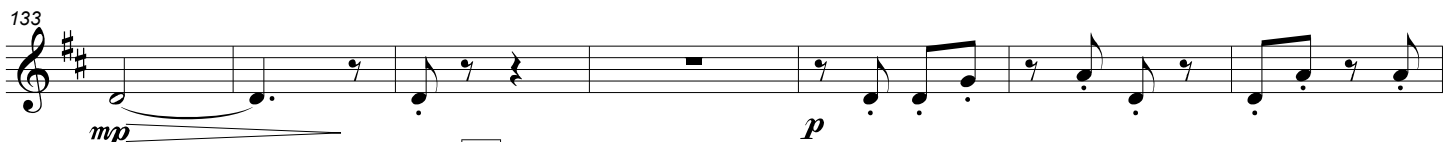
133 

140 

147 

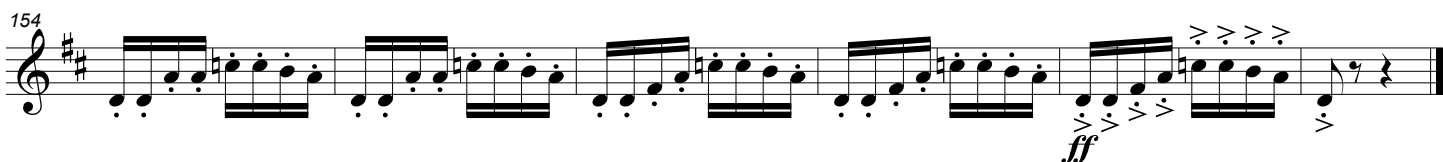
154 

Mourão

Trompete B♭ I

mf

A

12 *mp* *mf*

19 *mp*

B

31 *mf*

38 *2* solo

C

46 *6* *6* *mp*

63 *mf*

D

70 *2* solo

E

78 *5* *6* *sf*

94 *mp* *mf*

Mourão - Trompete B♭ I

101 F 6 5
mp

117 18 *sf*

141 G *mf*

148 *f*

154 *ff*

César Guerra-Peixe
Mourão

Trompeta B \flat II

Adapt.: Wellington Sousa

Staff 1: *mf*, 6 (trill), **A**

Staff 2: 12, *mp*, *mf*

Staff 3: 19, 6 (trill), *mp*

Staff 4: 31, **B**, *mf*, >

Staff 5: 38, 2 (trill), 3 (trill), *mp*, **C**

Staff 6: 48, 6 (trill), 6 (trill), *mp*, **D**

Staff 7: 65, 3 (trill), *mf*, >

Staff 8: 74, 2 (trill), 5 (trill), *sf*, **E**

Staff 9: 98, *mp*, **F**, *mf*, 6 (trill), *mp*, >

Staff 10: 110, 5 (trill), >

Staff 11: 121, 18 (trill), *sf*, **G**, *mf*

Staff 12: 145, *mf*

Staff 13: 152, *f*, *ff*, >

Mourão

Trompete B \flat III

Adapt.: Wellington Sousa

Mourão

Trompa F I

6

mf

12

mp *mf* **A**

19

mf

26

mp **B**

33

40

47

mf **C**

55

62

mp **D**

69

mp

76

p

César Guerra-Peixe
Mourão

Trompa F II

Adapt.: Wellington Sousa

6

mf **A**

12

mp *mf*

19

mf

26

mp **B**

33

mf

40

4

C

50

mp

57

mp

64

mp

D

78

p

Mourão - Trompa F II

E

85 *sf*

92 *mp* *mf*

F

99 *p*

106 *f* *p* *mp*

113

120

127 *f* *mf* *mp*

134 *p* *p* *sf*

G

141 *mf*

148

154 *ff*

Mourão

Trompa F III

6

12 *mf* **A**

19 *mp* *mf*

26 *mf*

33 *mp* **B**

40 4

50 **C**

57 *mf*

64 *mp*

D

78 *p*

Mourão - Trompa F III

E

85 *sf*

92 *mp*

F

99 *mf*
p

106 *f* *p*
mp

113

120

127 *f* *mf* *mp*

134 *p* *G*

141 *mf*

148

154 *ff*

Mourão

Trombone I

7

mf *mp*

7

14

mp *mf* **A**

21

28

35

mp *mf* **B**

42

mf

49

mp **C**

56

63

mp

70

mp **D**

Mourão - Trombone I

77 *p*

84 **E** *sf mp*

91 *mp mf*

98 **F** *p*

105 *f p mp*

112

119

126 *f mf*

133 *mp sf* 4

G *mf*

149

155 *ff*

Mourão

Trombone II

Mourão - Trombone II

77

p

84

E

sf *mp*

91

A

mp *mf*

98

F

p

105

2

mp

113

mp

120

mp

127

f *mf*

135

G

4

p *sf* *mf*

145

mf

152

ff

Mourão

Trombone III

Adapt.: Wellington Sousa

7

mf *mp*

7

14

A

mp *mf*

21

28

35

B

42

mf

49

C

mp

56

63

70

D

Mourão

Eufônio

Adapt.: Wellington Sousa

1 *mf* *mp*

7 *mp*

14 **A** *mp* *mf*

21 **6** *mp*

33 **B** *mp*

41 **3** *mf*

50 **C** *mf*

62 *mp*

69 **D** *mp*

76 *p*

83 **E** *sf* *mp*

Mourão - Eufônio

90

97

104

111

118

125

132

138

145

151

156

Mourão

Eufônio B \flat

Adapt.: Wellington Sousa

mf *mp*

7

14

A

mp *mf*

21

6

33

B

2

41

3

mf

50

C

6

62

69

D

mp

76

p

83

E

sf

mp

Mourão - Eufônio B \flat

90

97

104

111

118

125

132

138

145

151

156

Mourão

Eufônio

Adapt.: Wellington Sousa

mf *mp*

7

A

14 *mp* *mf*

21 **6**

B

33 **2**

41 **3** *mf*

C

50 **6**

62

D

69 *mp*

76 *p*

E

83 *sf* *mp*

Mourão - Eufônio

90 *mp*

97 *mf* *p* **F**

104 *f* *p* *mp*

111

118

125 *f* *mf*

132 *mp* *p* *p*

138 *sf* *mf* **G**

145

151

156 *ff*

César Guerra-Peixe
Mourão

Tuba B \flat

Adapt.: Wellington Sousa

7

mf *mp*

7

14

A

mp *mf*

21

28

35

B

mf *mp*

42

49

C

mp

56

63

mf *mp*

70

D

Mourão - Tuba B \flat

77

84

91

98

105

112

119

126

133

140

147

154

César Guerra-Peixe
Mourão

Bateria

Adapt.: Wellington Sousa

6

A

14

22

30

B

38

46

C

62

D

70

78

Mourão - Bateria

E

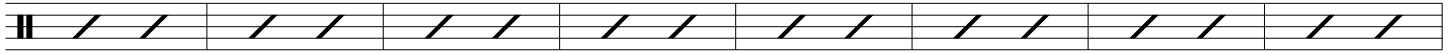

94

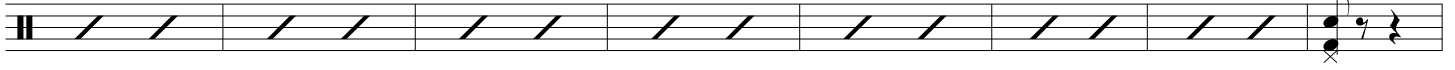

F

102

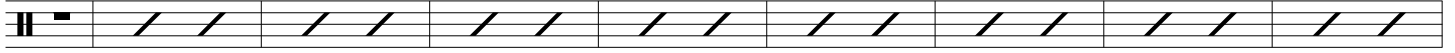

111

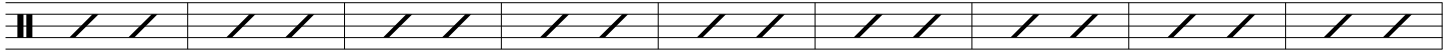

120

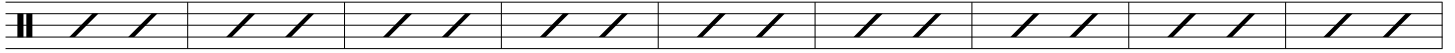

129

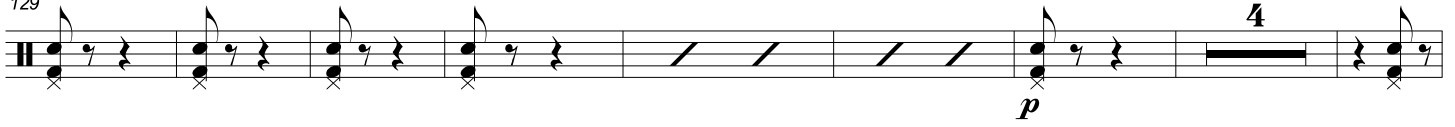

G

141

153

