Douce nuit, sainte nuit

(Pour Jeanne et Emma)

Moderato
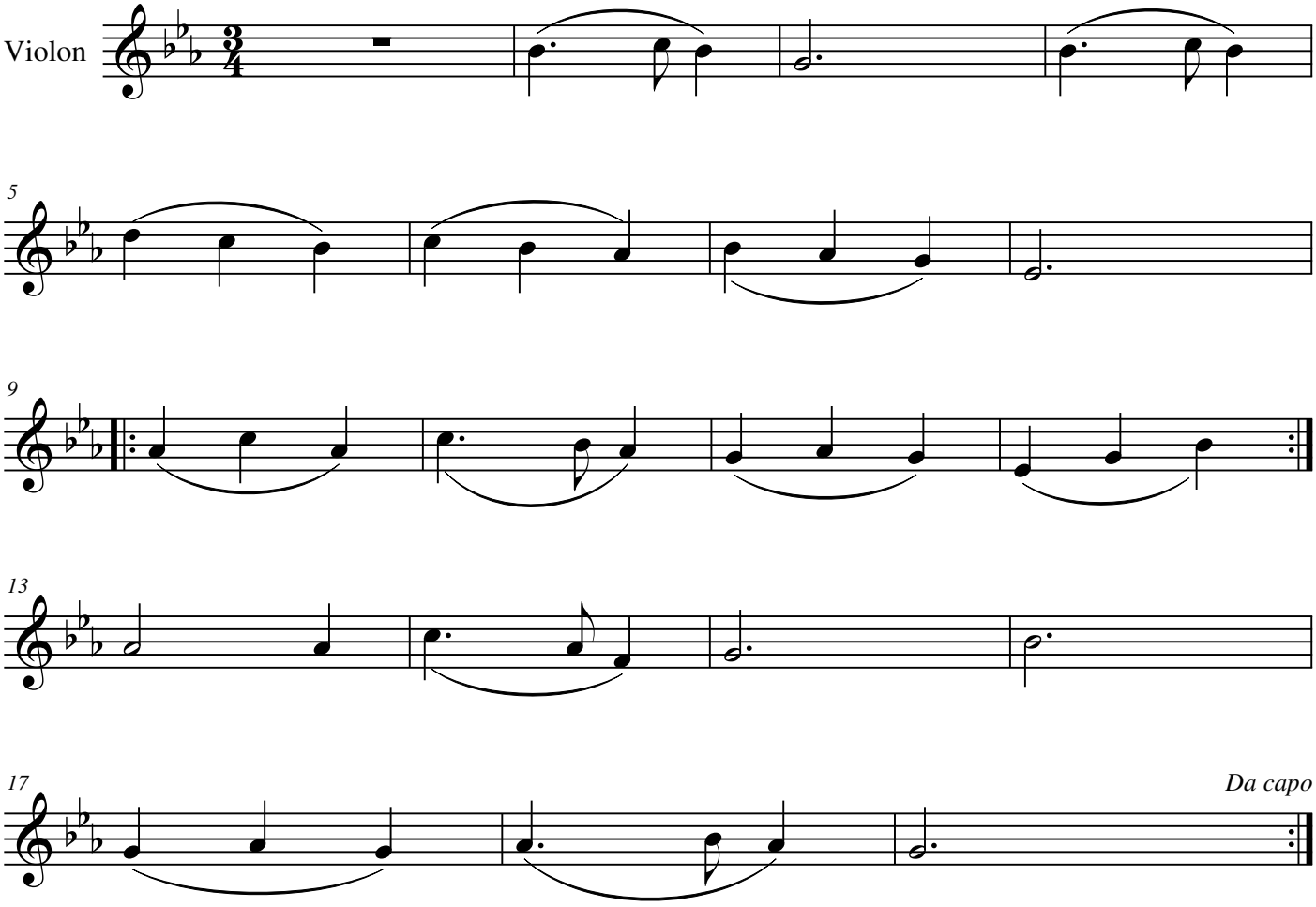
Gruber Franz Xaver
(Arrangement: D. Vignon)