# Douce nuit, sainte nuit

Flute

Franz Xaver Gruber (1787-1863) (Arr. Ralf Behrens)
www.rabe-musik-und-mehr.de - ©2022 RaBe

♪ = c. 106

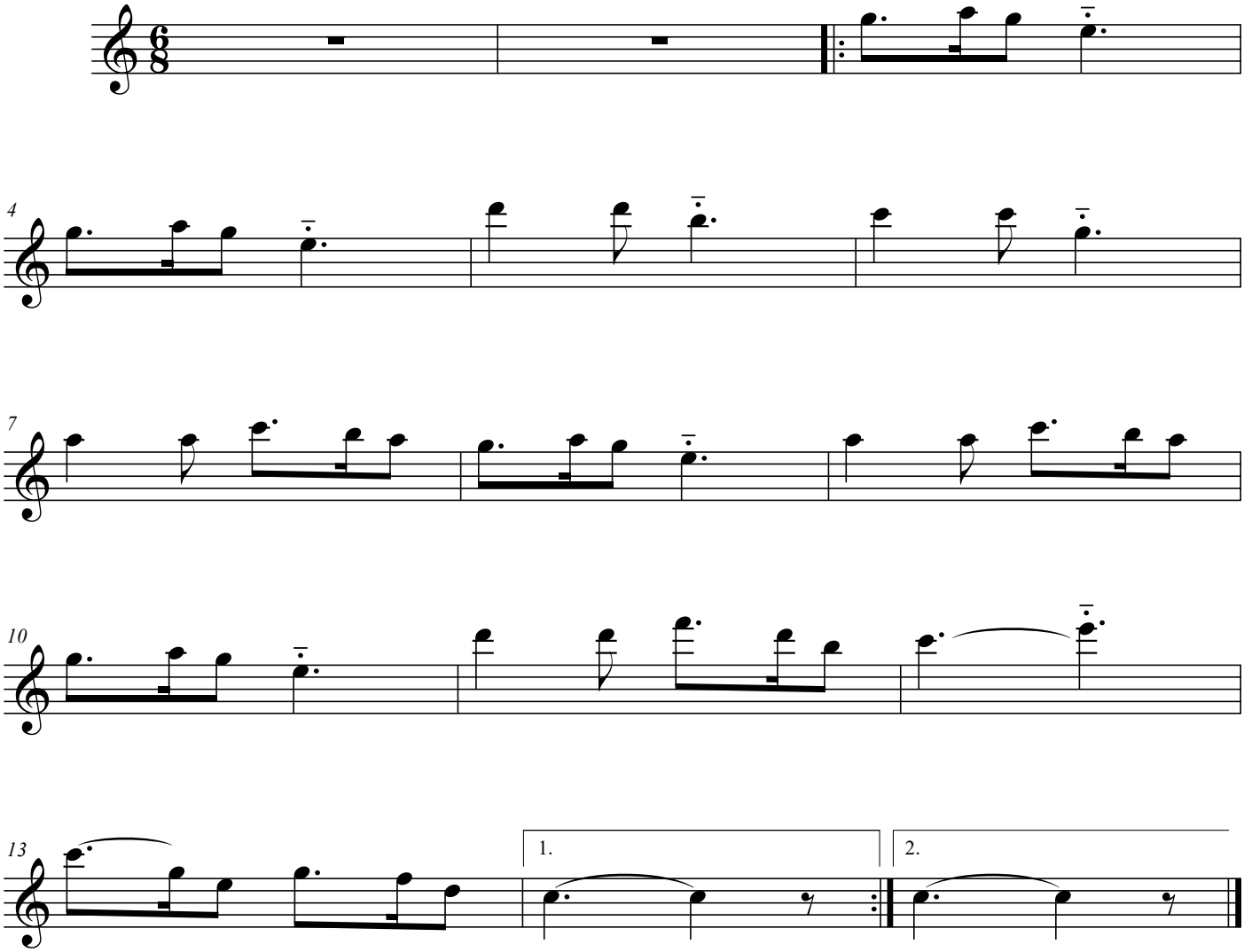


free-scores.com