Ase's Death

3rd Trombone

Edvard Grieg arr. Ioan Dobrinescu

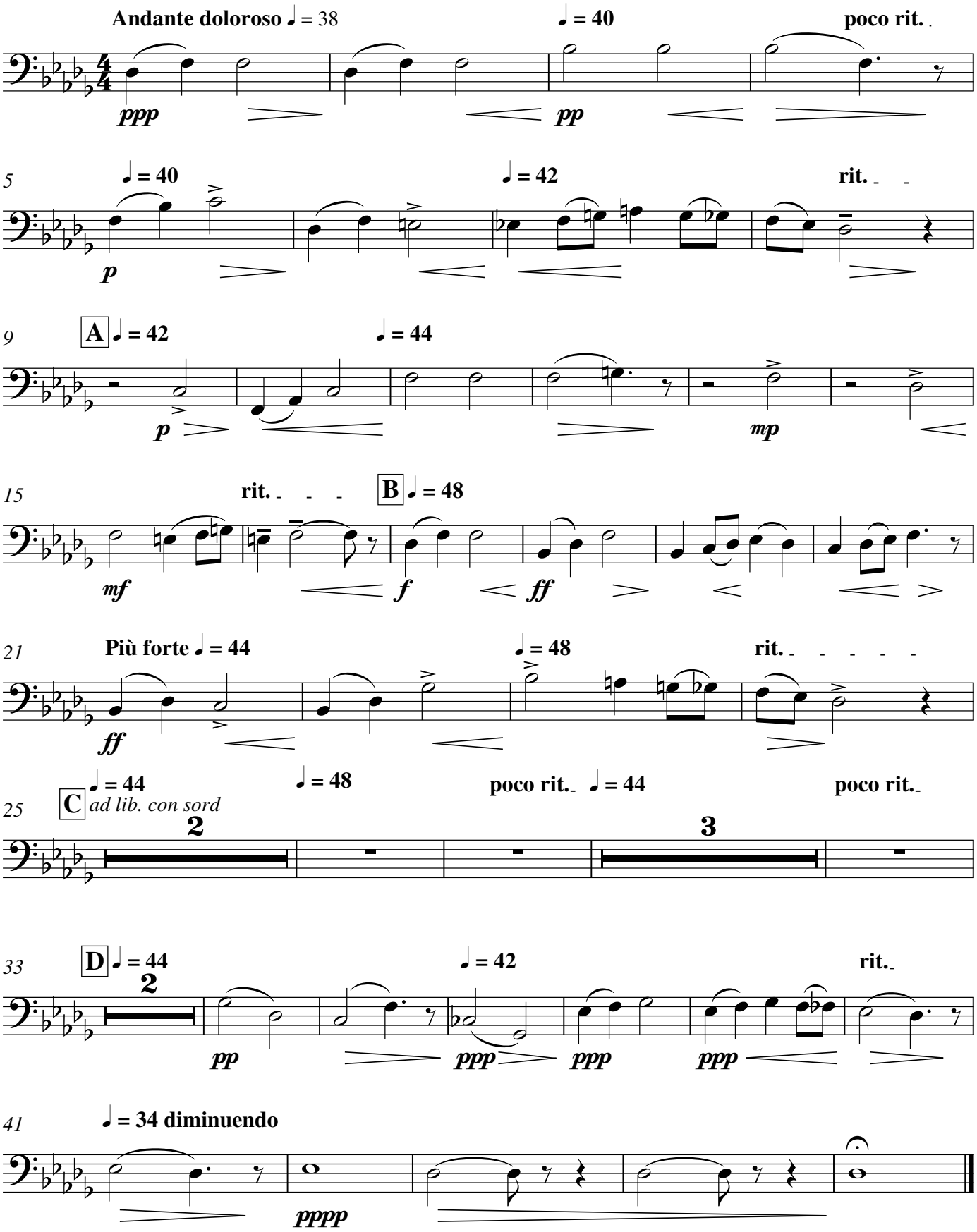

free-scores.com