Danses Norvégiennes

Edvard GRIEG - Opus 35

Saxophone alto Eb

Orchestration : Régis BENOIST

I

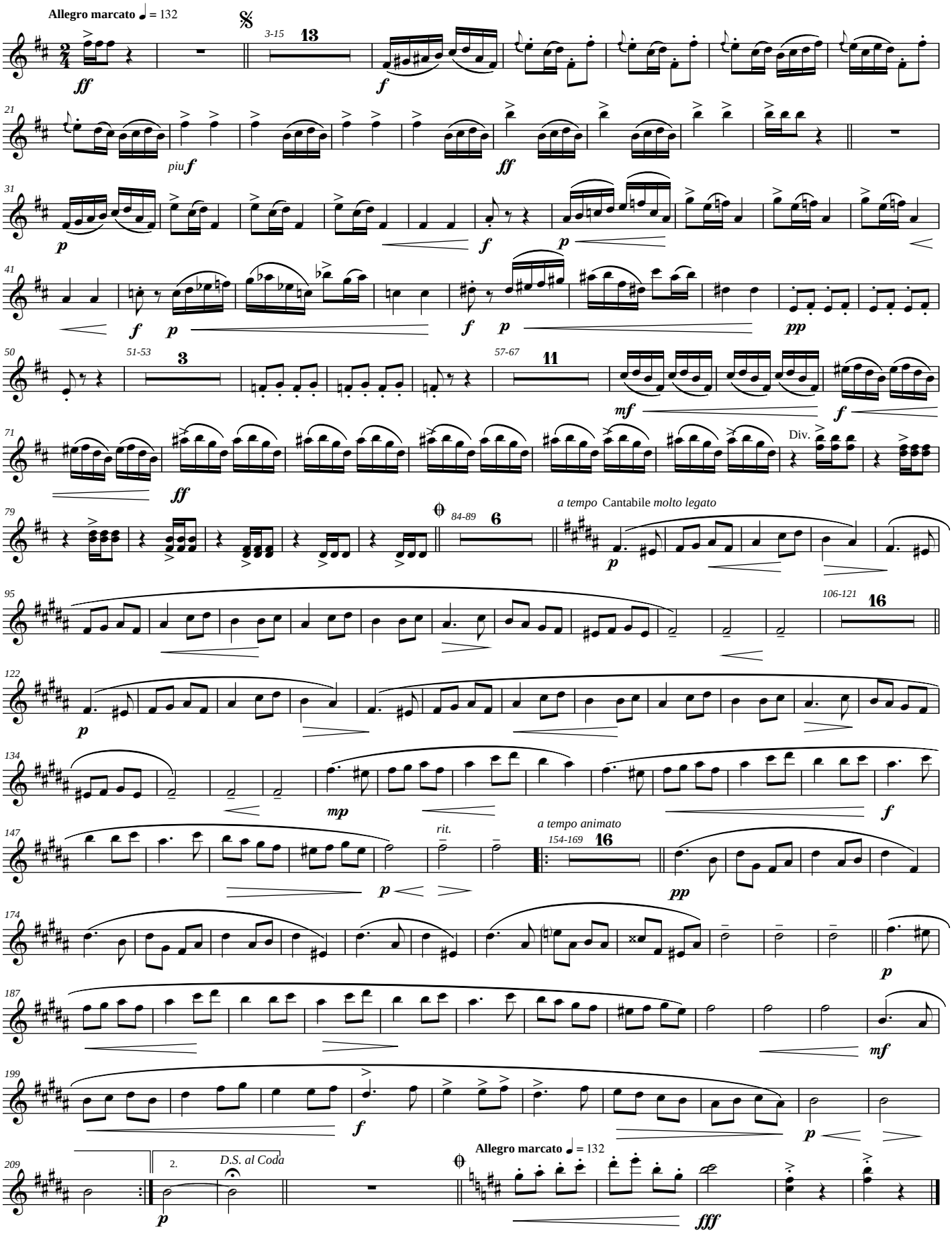

free-scores.com

II

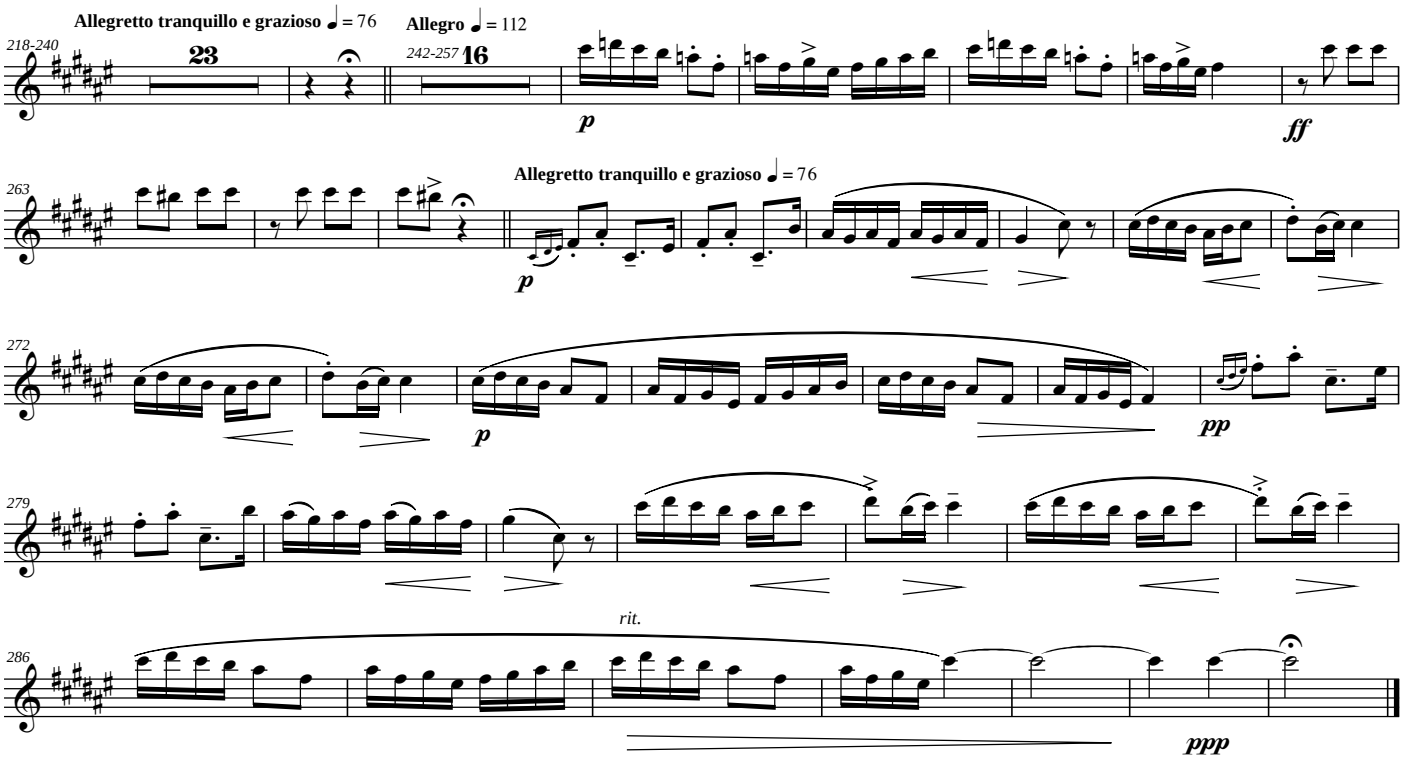

III

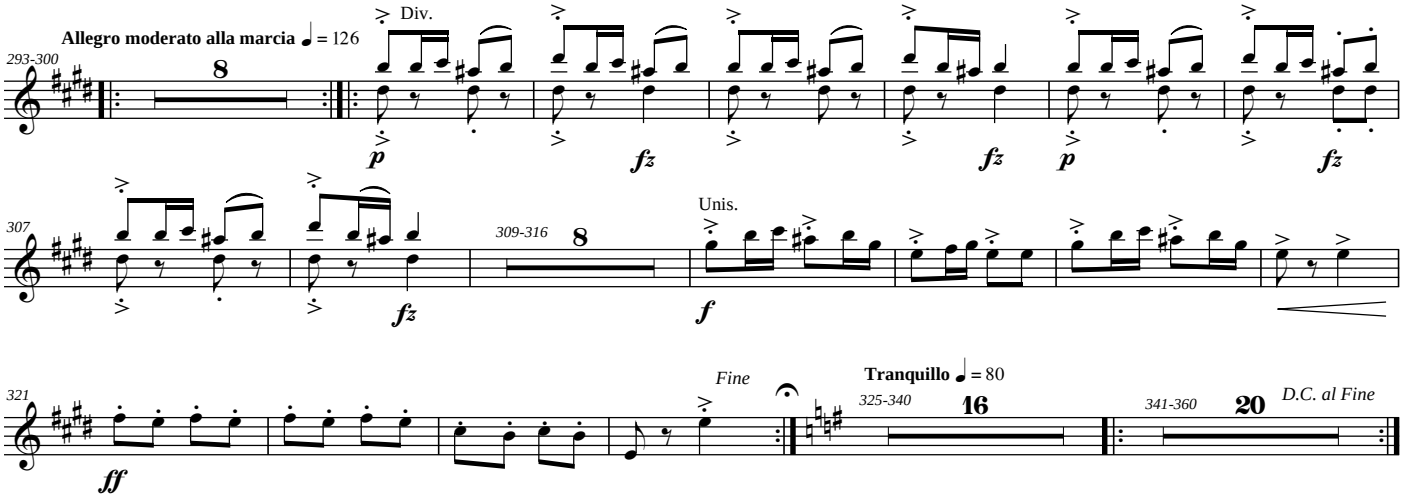

free-scores.com

IV

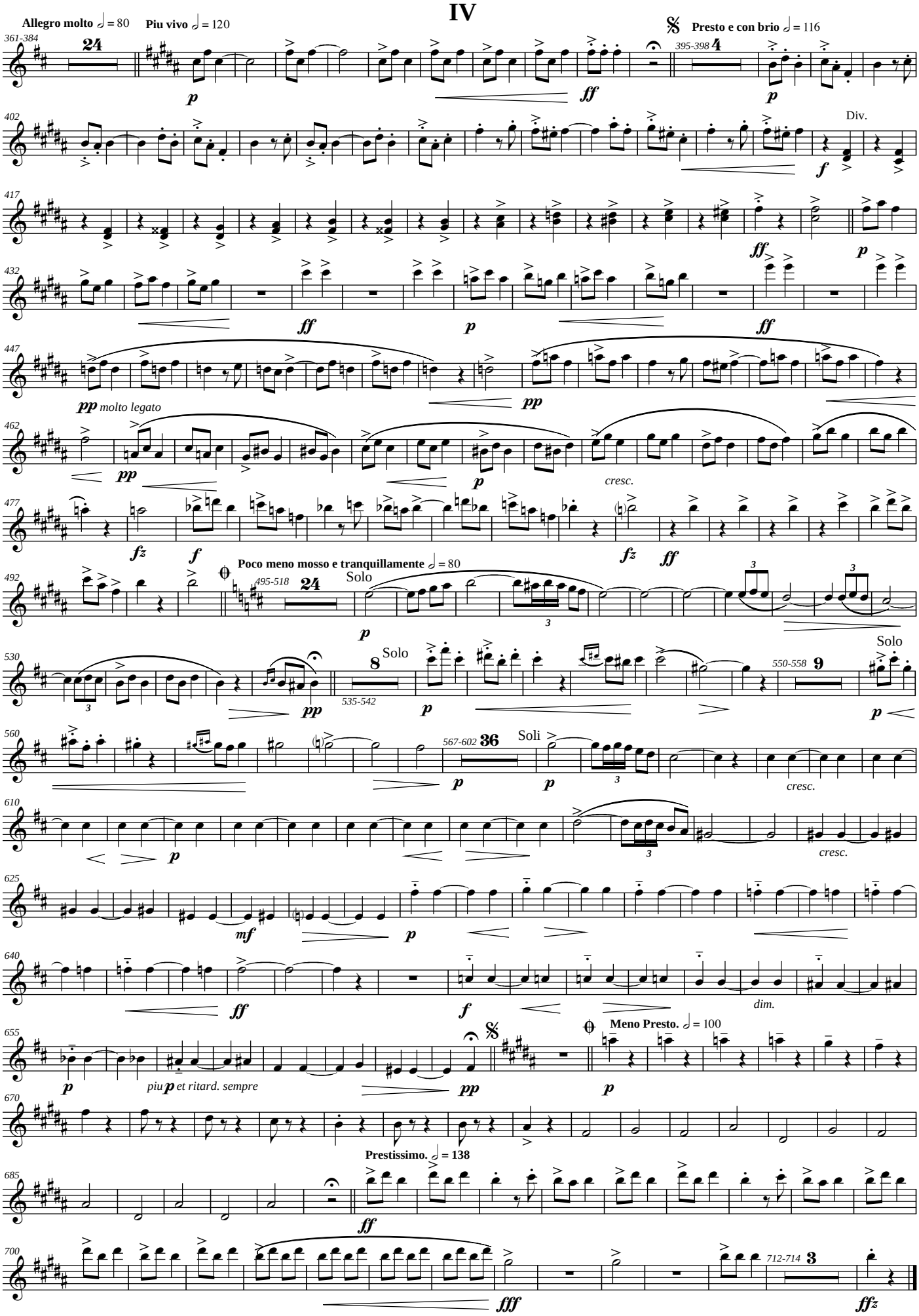

free-scores.com