Danses Norvégiennes

Edvard GRIEG - Opus 35

Glockenspiel

Orchestration : Régis BENOIST

I

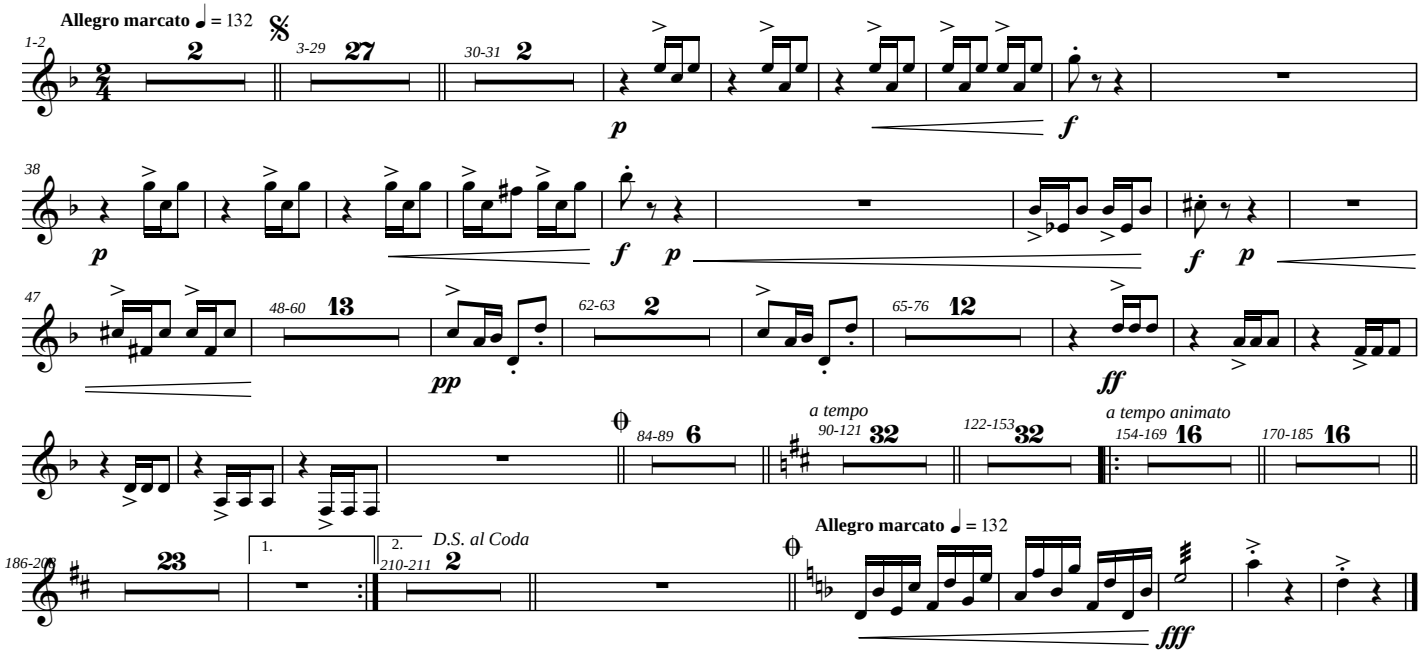

II

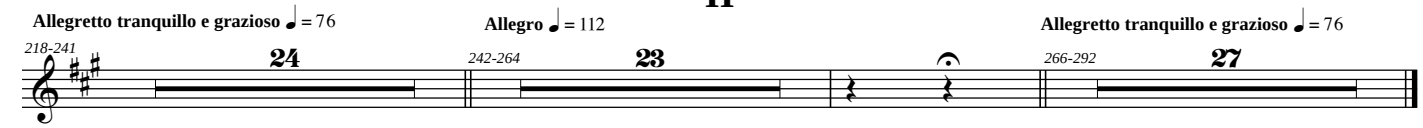

III

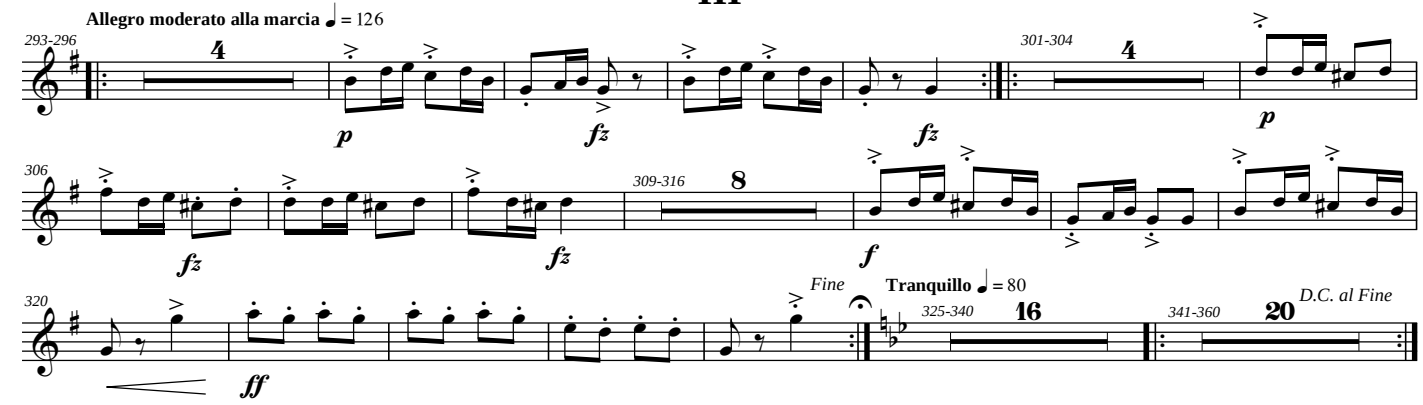

IV

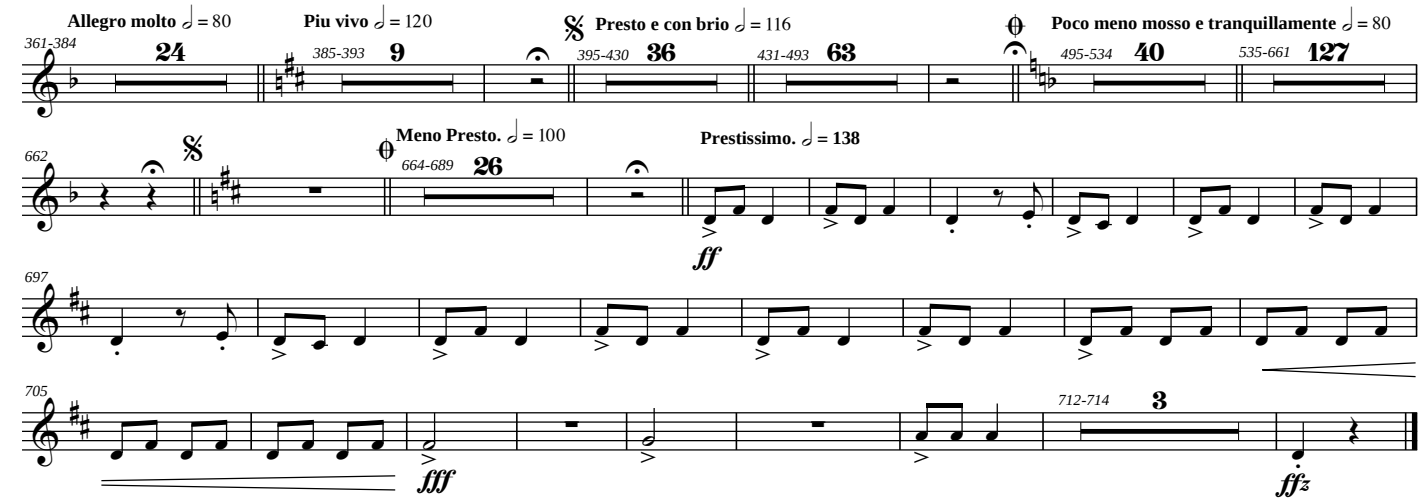

free-scores.com