Danses Norvégiennes

Edvard GRIEG - Opus 35

Flûte 1 C

Orchestration : Régis BENOIST

I

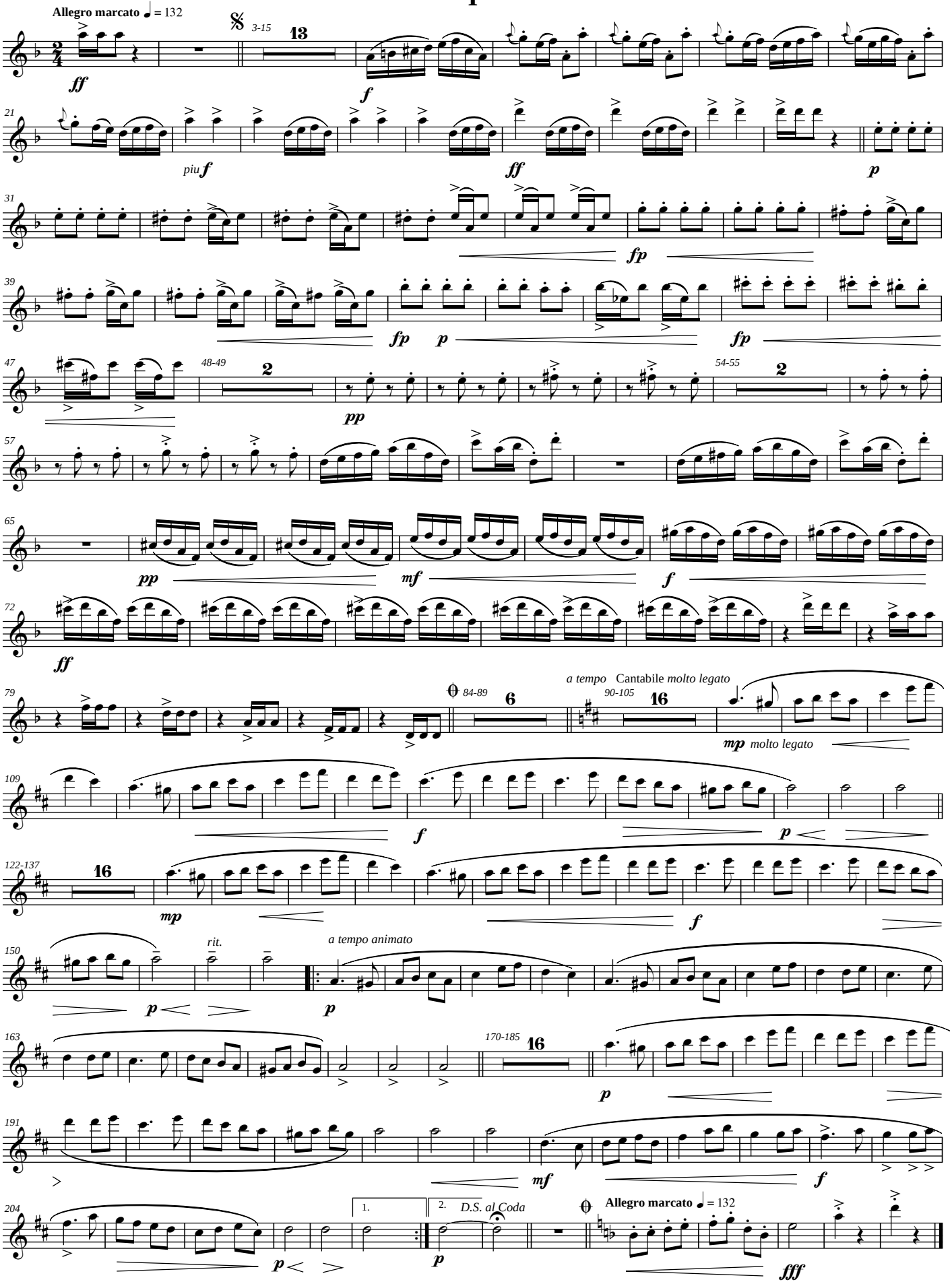

free-scores.com

II

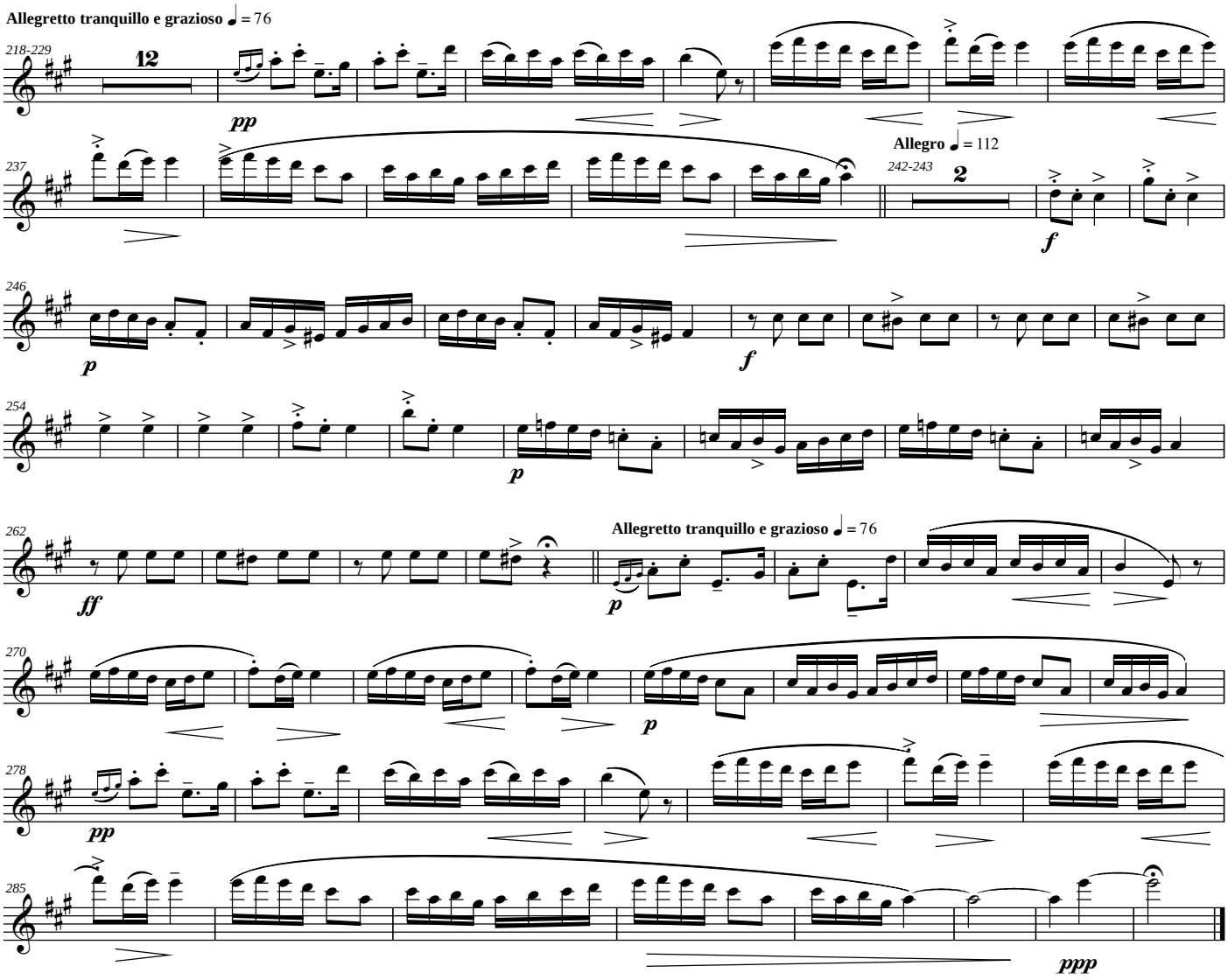

III

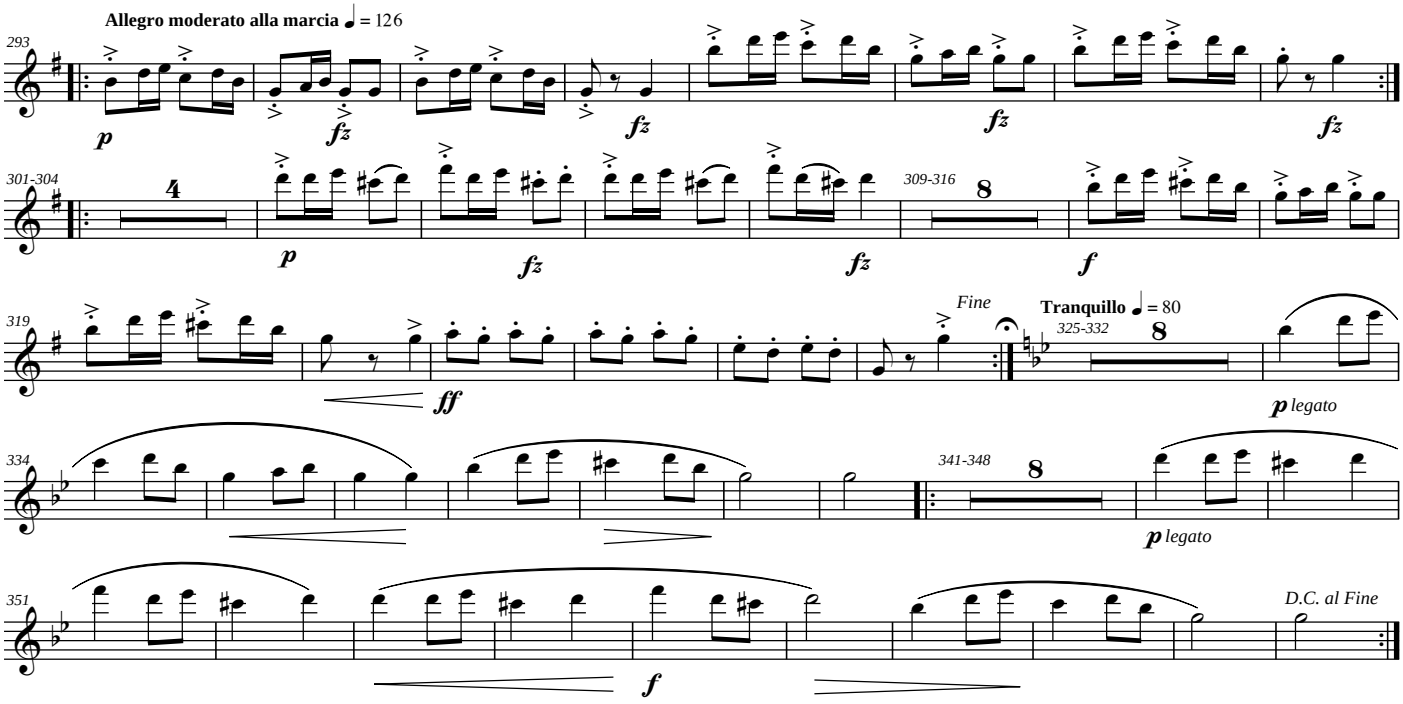

free-scores.com

Flûte 1 C

IV

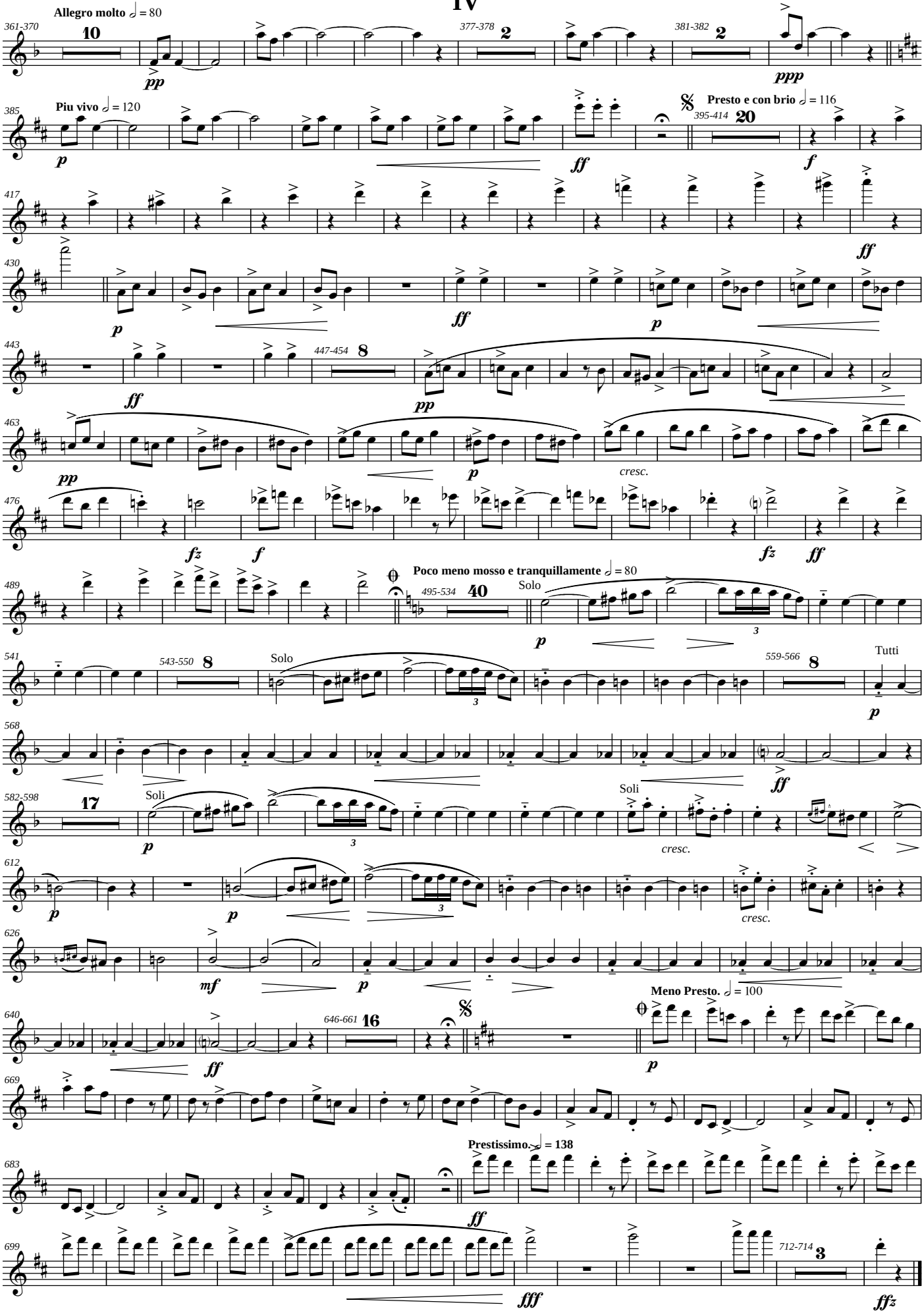

free-scores.com