Danses Norvégiennes

Edvard GRIEG - Opus 35

Orchestration : Régis BENOIST

Flûte 2/3 C

I

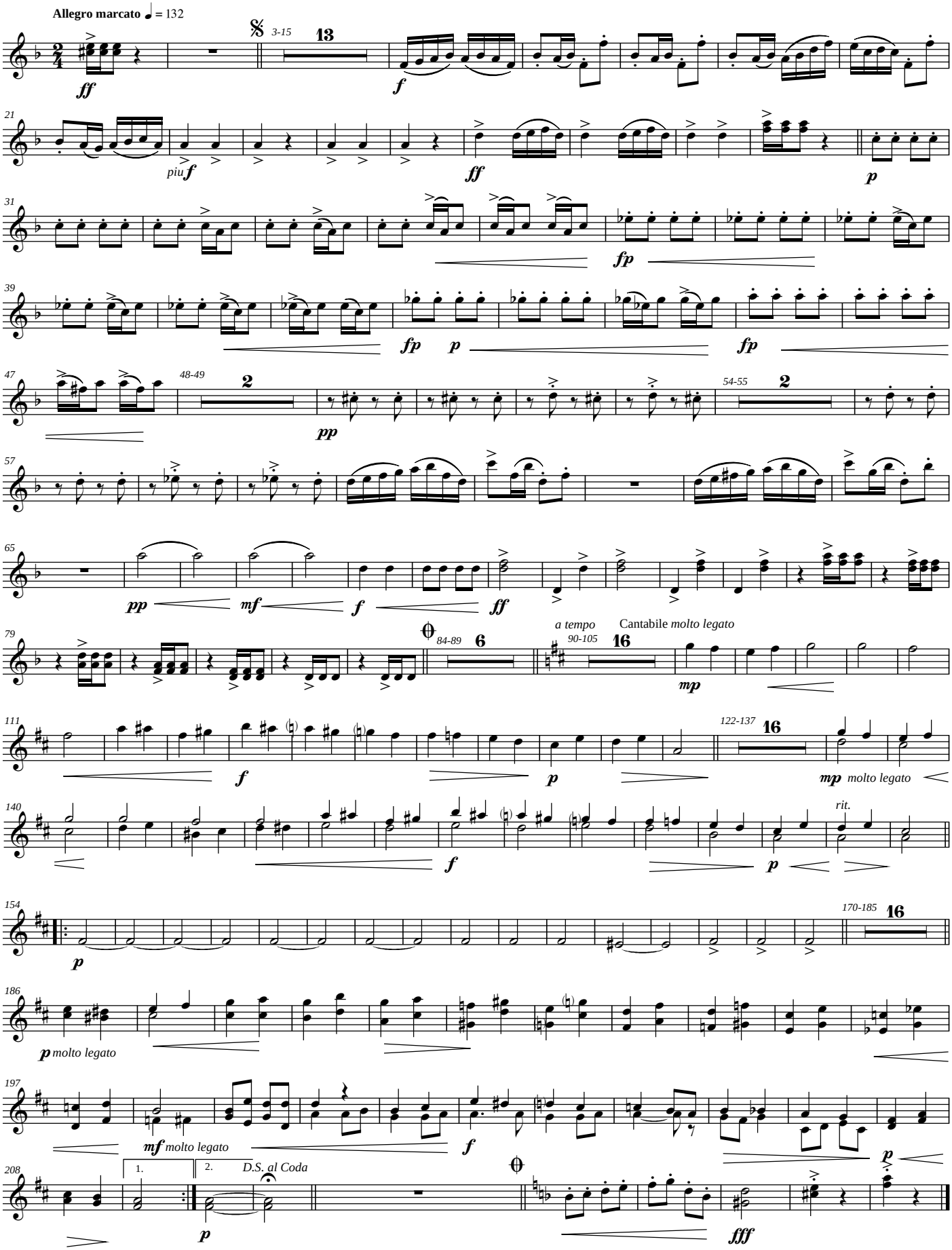

Edvard GRIEG - Danses Norvegiennes opus 35 - Orchestration pour orchestre d'harmonie © Régis BENOIST février 2014.

free-scores.com

II

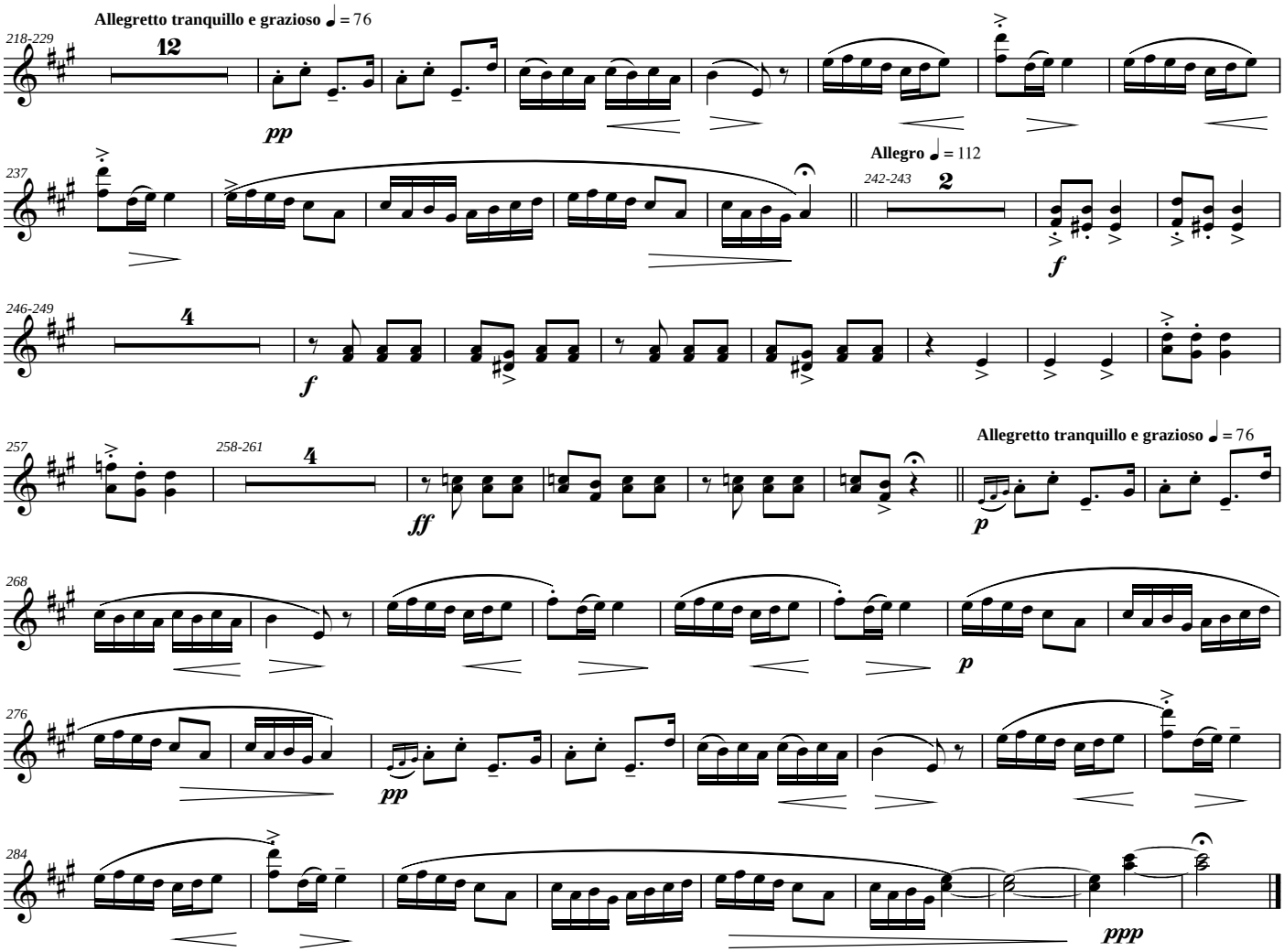

III

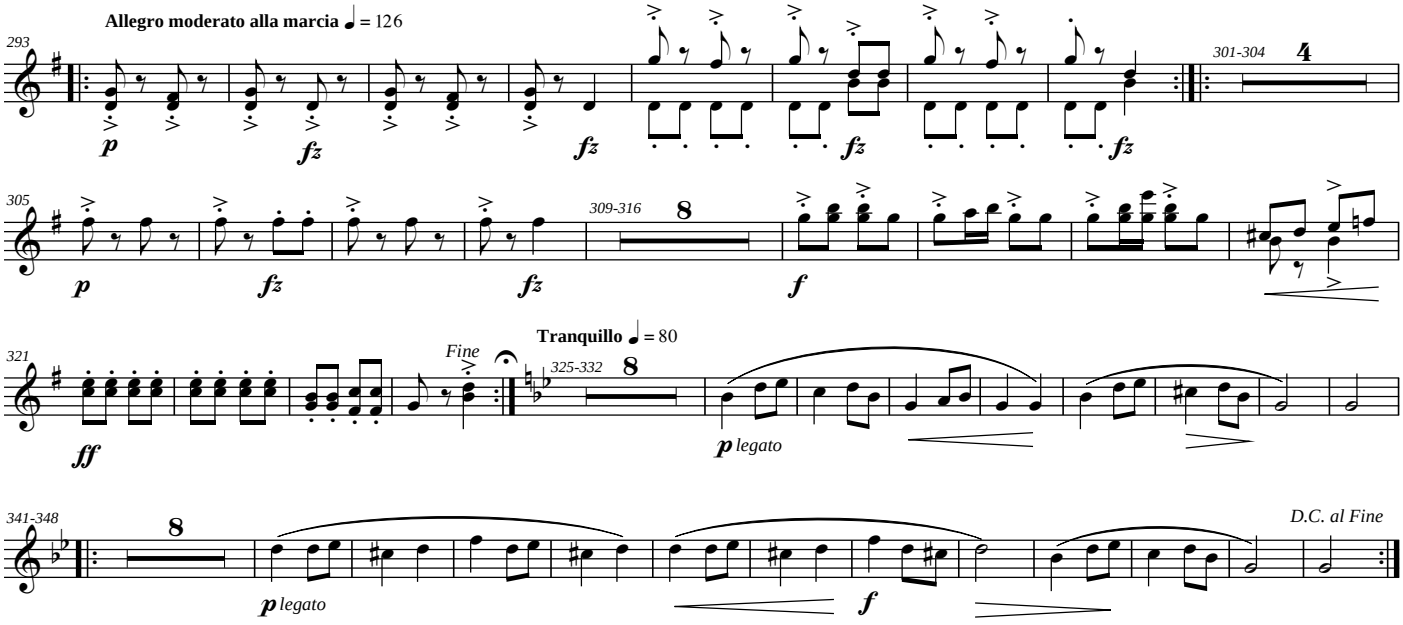

free-scores.com

IV

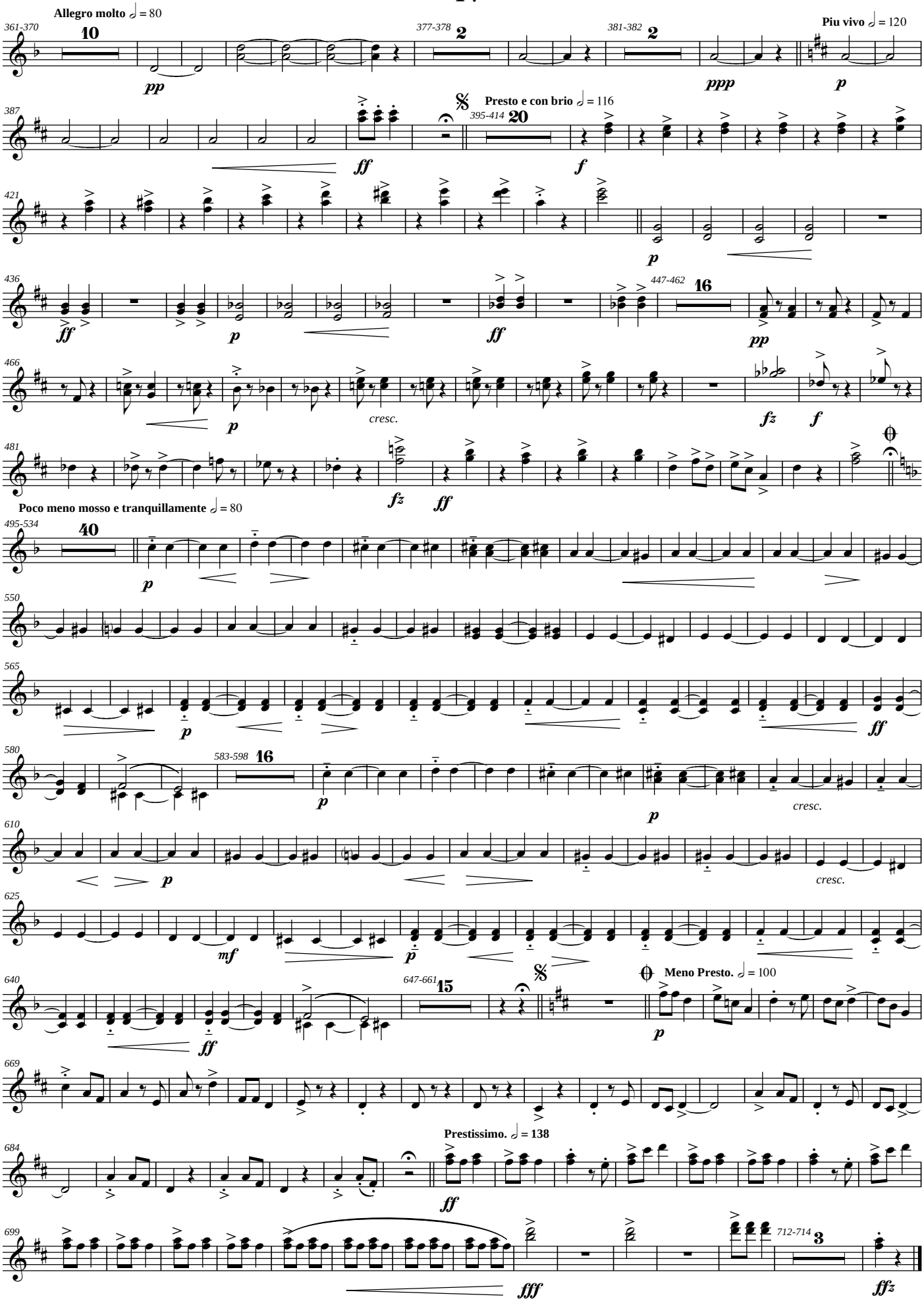

free-scores.com