"Veillons, mes Soeurs"

from the Opera "Zémire et Azor"

André Ernest Modeste Grétry, 1771

Arranged for Piano and Flutes by Mike Magatagan 2012

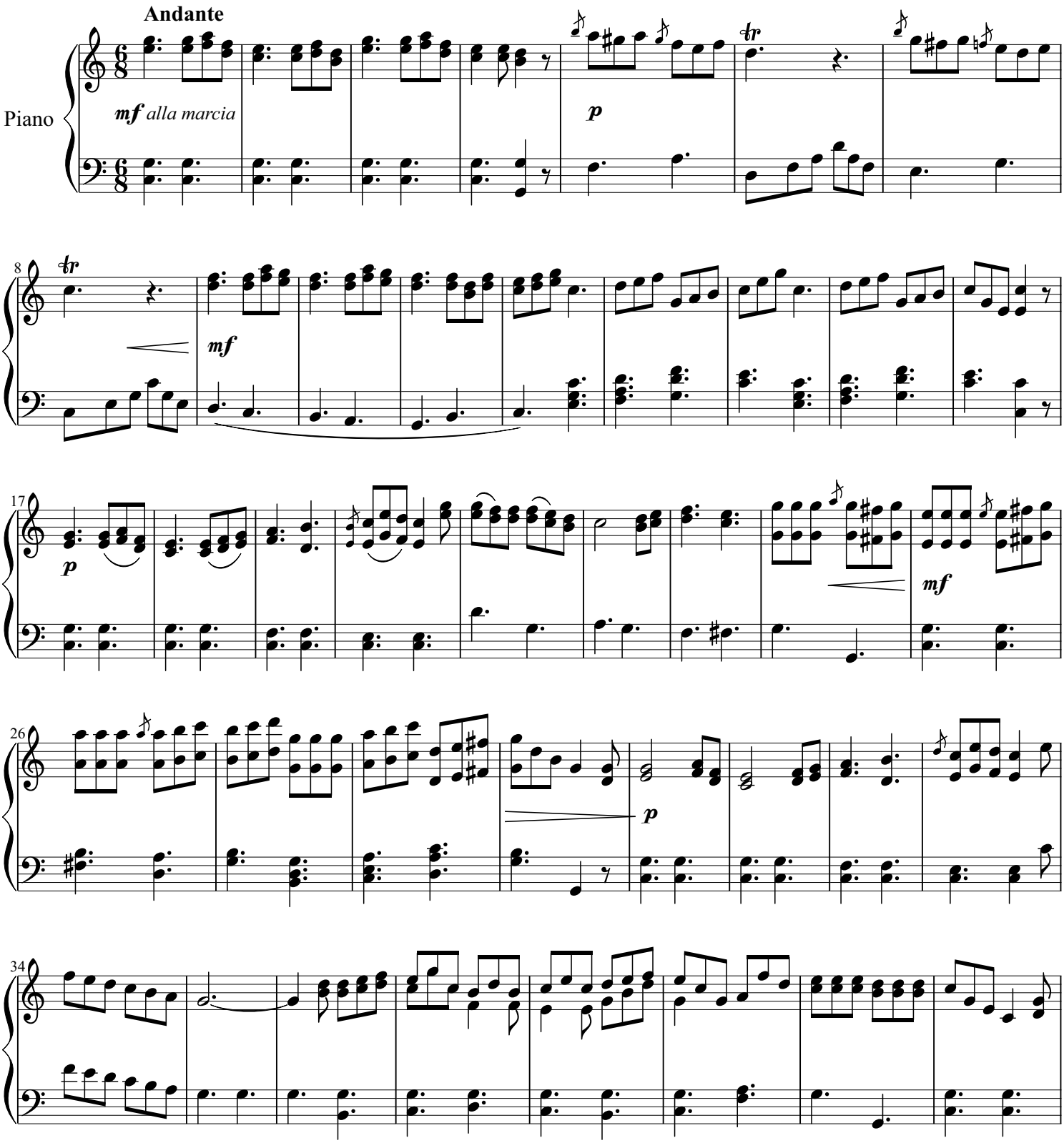

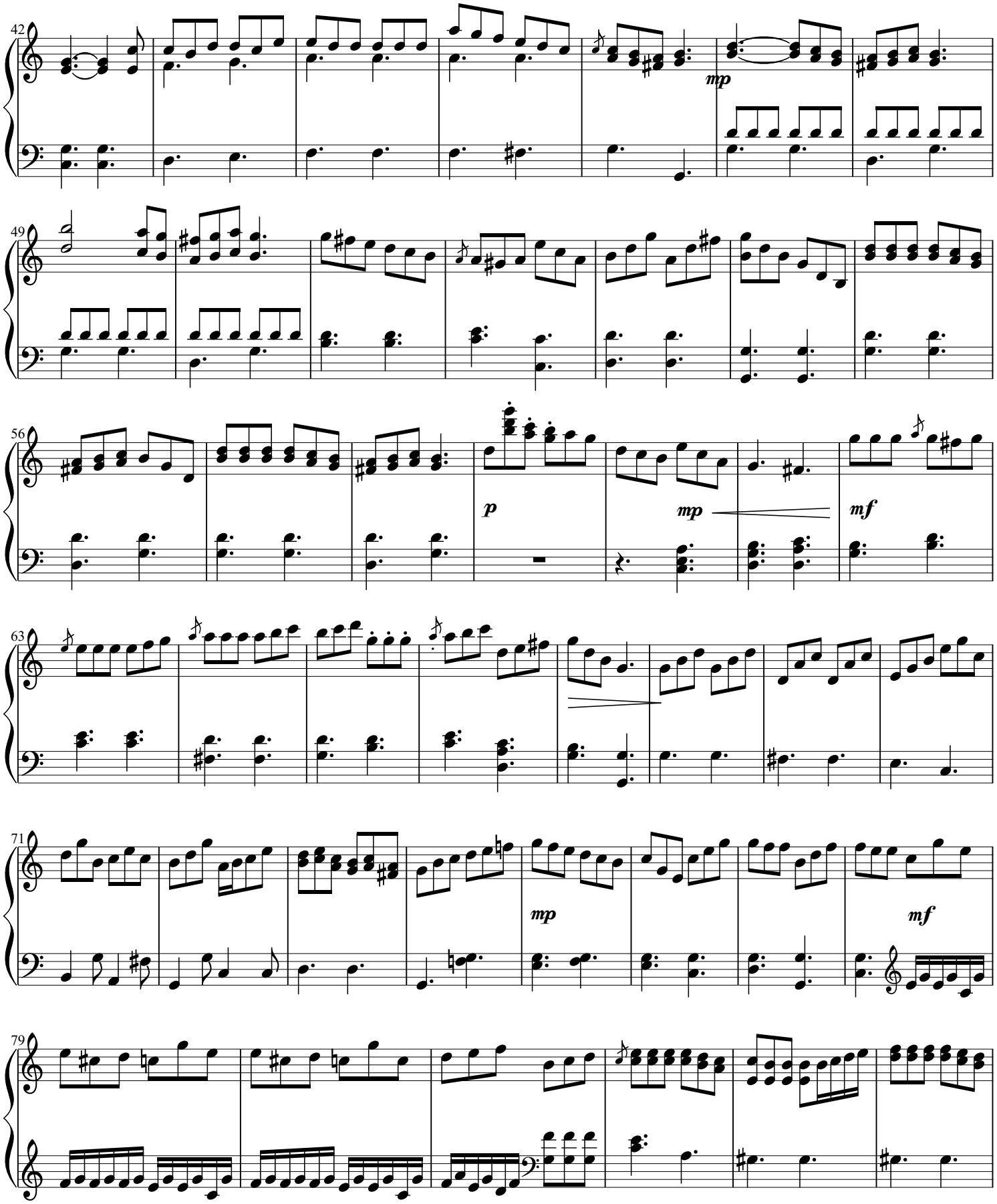
42
mp
49
56
p
mp
mf
63
71
mp
mf
79

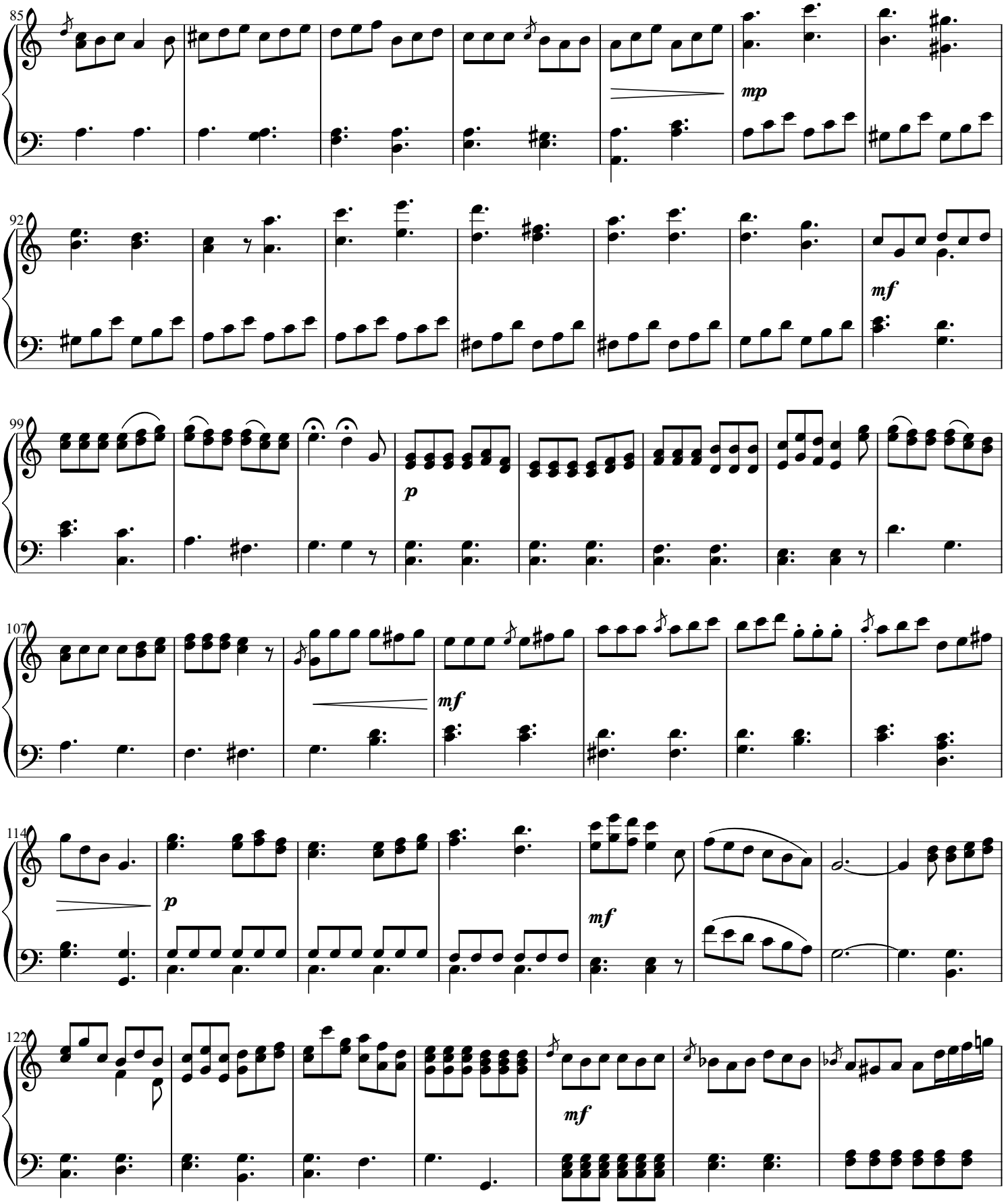
85
mp
92
mf
99
p
107
mf
114
p
mf
122
mf

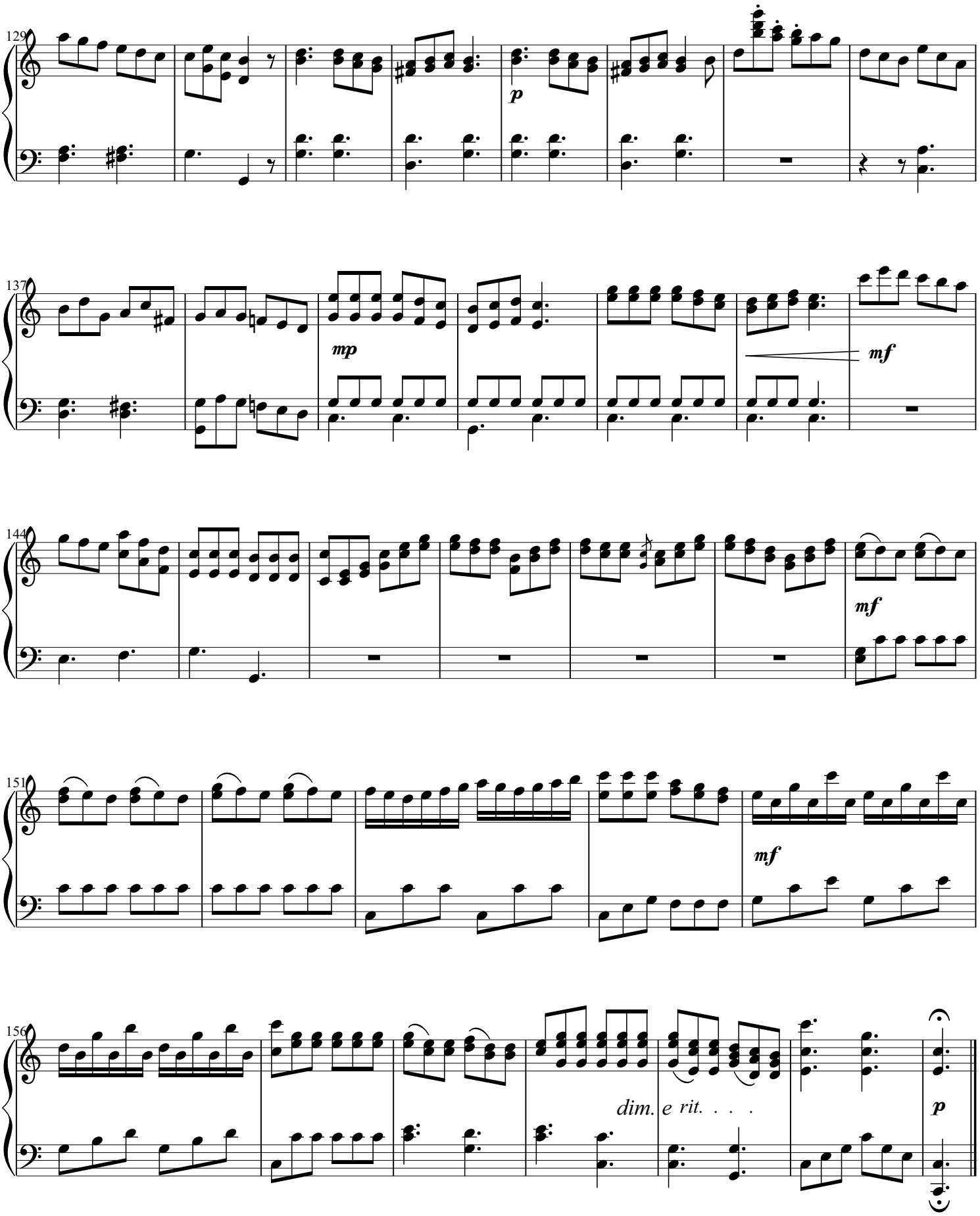
129
p
137
mp
mf
144
mf
151
mf
156
dim. e rit. . . .
p