

Pas de Deux

aus der Oper "Jérusalem"

Horn in F

Allegro moderato assai

G. Verdi
Arr. Johann Röllin

V.S.

79

88

98

107

Tempo di valzer

114

127

134

140

146

Allegro vivace

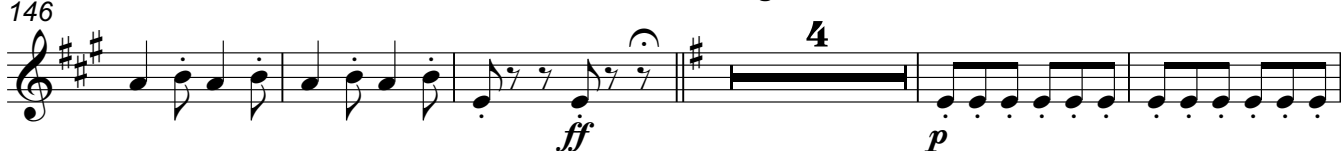

155

161

167

ff

174

p

180

186

ff

192

p

198

ff

205

p *ff*

210

p *ff* *p*

216

ff *p* *ff*

222

226
