Opus 50-1 - Andantino

Mauro Giuliani (1781-1829) (Arr. Ralf Behrens)
www.rabe-musik-und-mehr.de - ©2017 RaBe

Violin

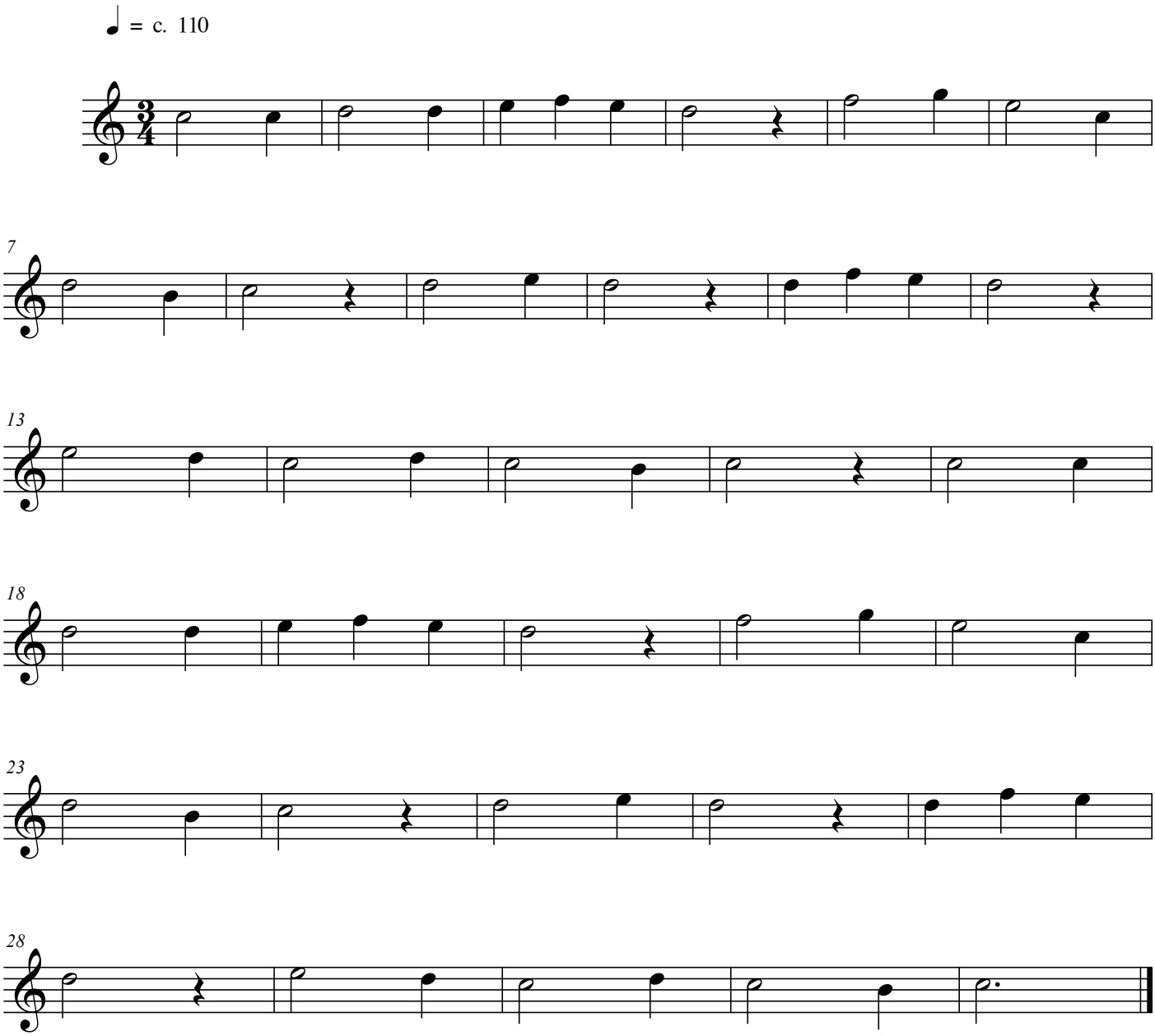

free-scores.com