Opus 50-8 - Allegretto

Mauro Giuliani (1781-1829) (Arr. Ralf Behrens)
www.rabe-musik-und-mehr.de - ©2018 RaBe

Guitar

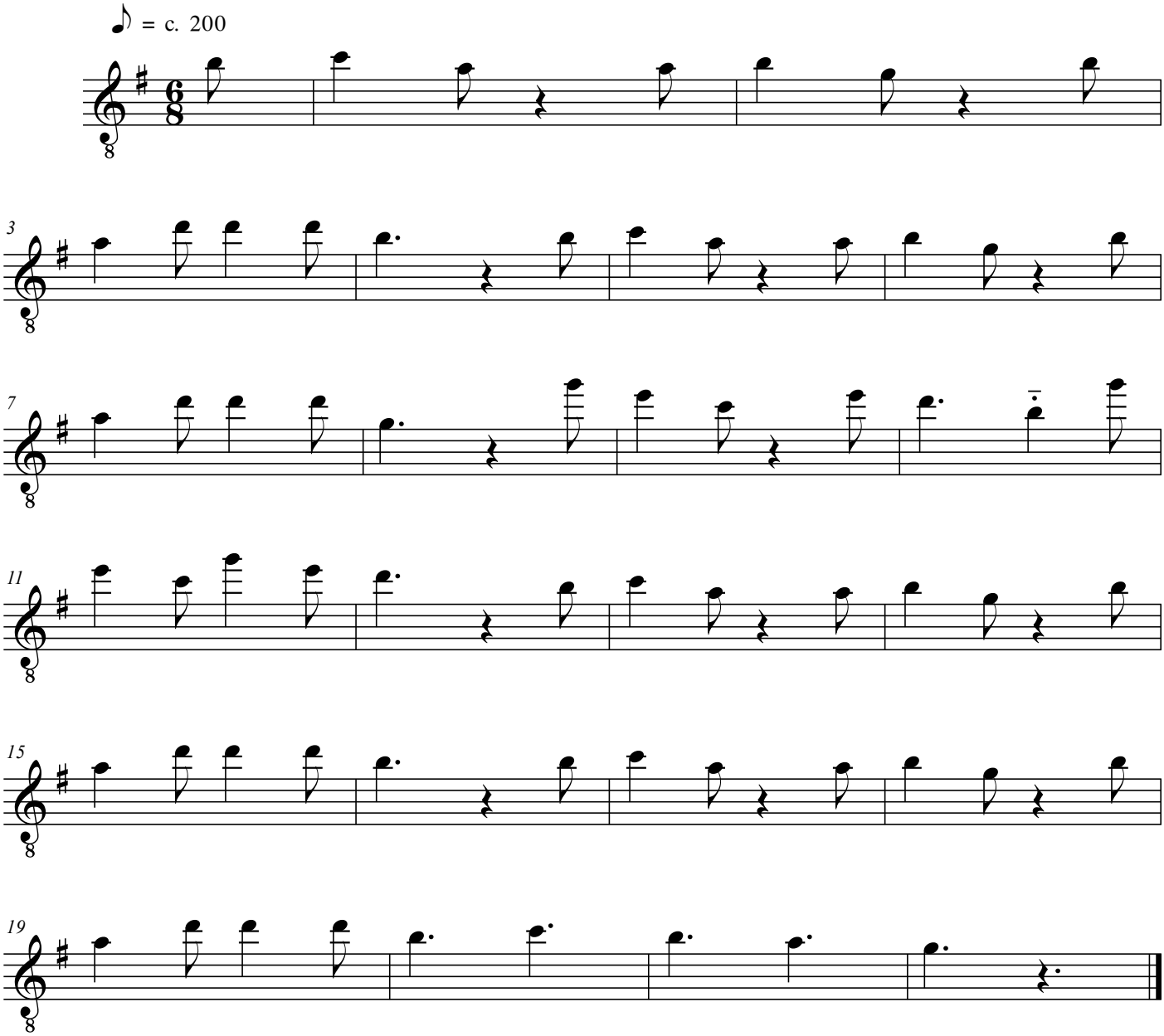

free-scores.com