Opus 50-15 - Allegretto

Mauro Giuliani (1781-1829) (Arr.: Ralf Behrens)
www.rabe-musik-und-mehr.de - ©2020 RaBe

Alto Recorder

♪ = c. 200

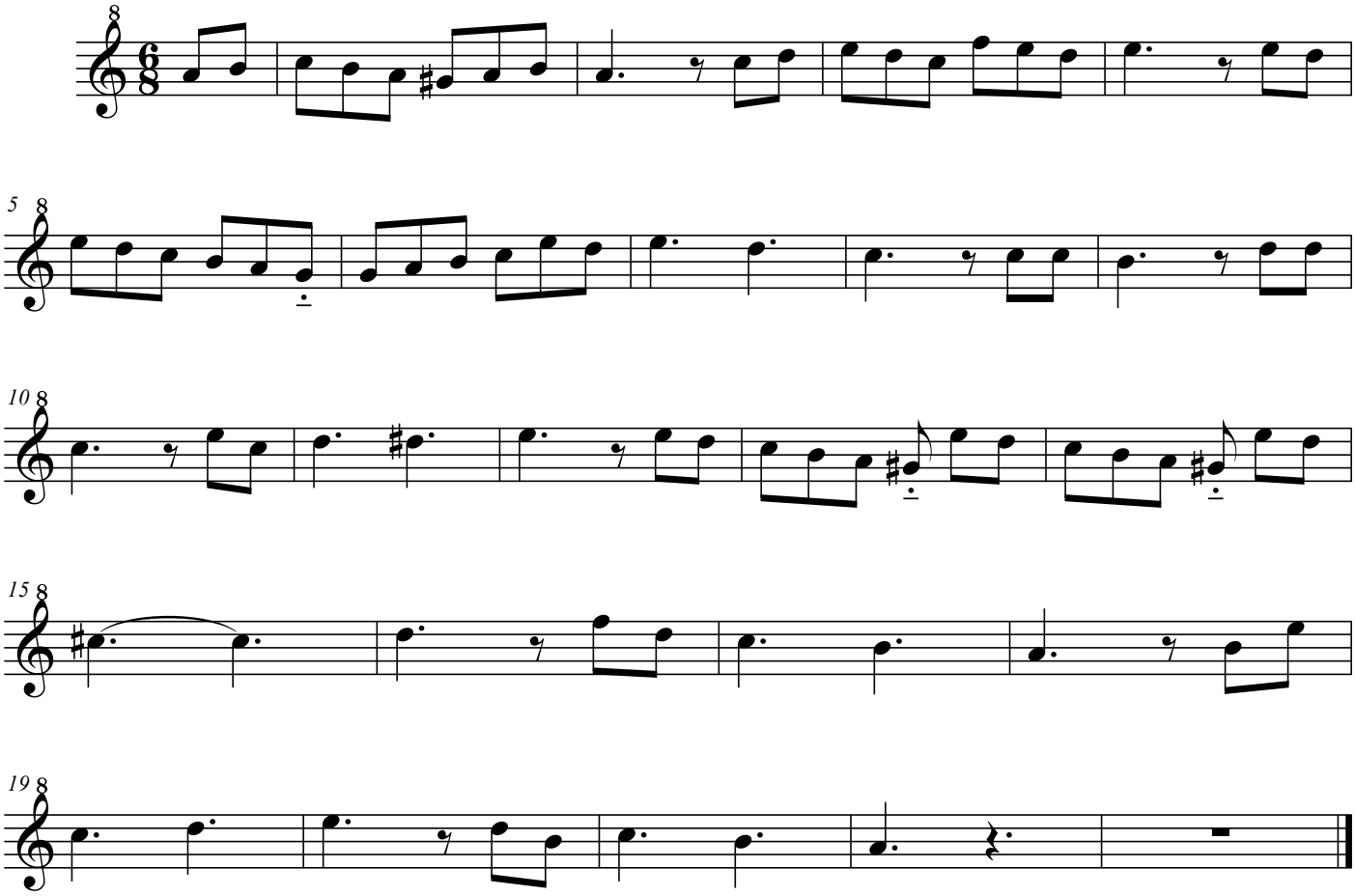

free-scores.com