

Medley Mozart

Violon II

Pierre Giraud

Allegro

f *p* *f* *p*

f

tr

tr

A

rit. *col legno* **3**

f

arco

col legno **2** *p*

C *arco* *ff*

Bis Meeting Potes

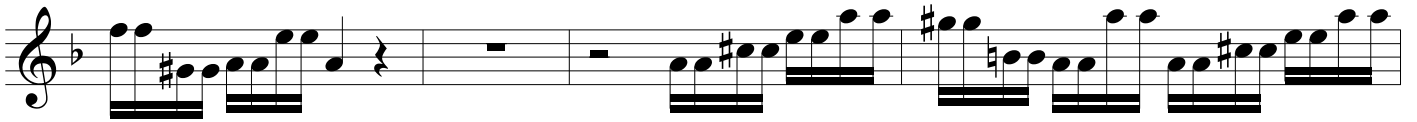

D

E (♩=♩)

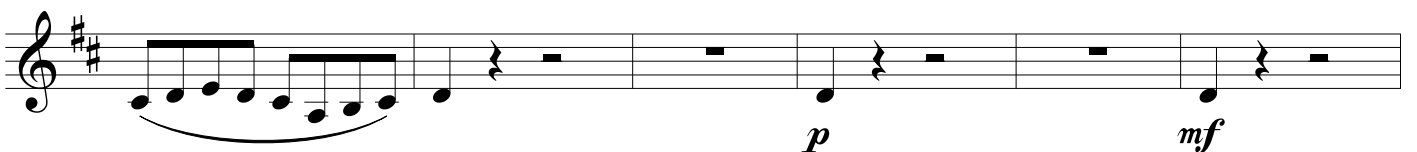
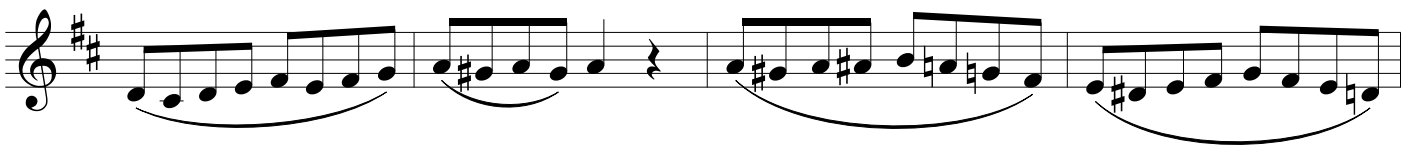
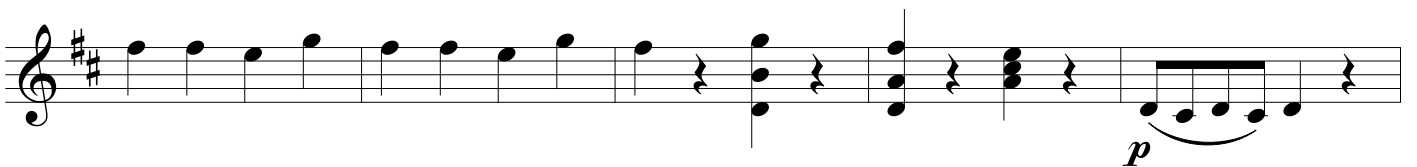
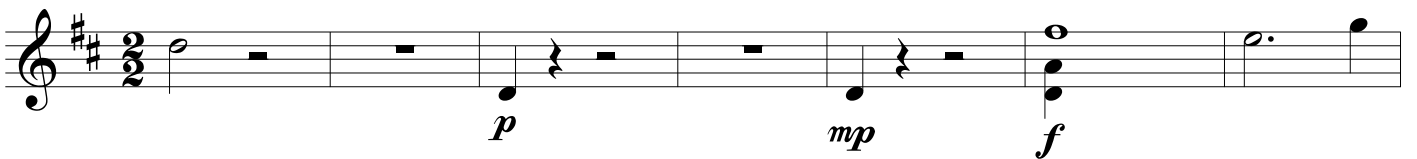

F Adagio

G (♩=♩)

