

# Canzonetta

arr. Hans Jorgen Messerschmidt

Giovanni Gabrieli (1555-1612)

Andante (♩=100)

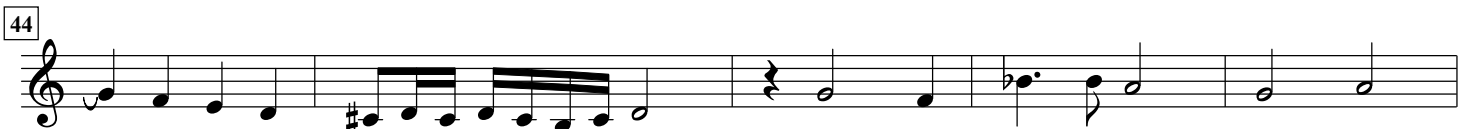
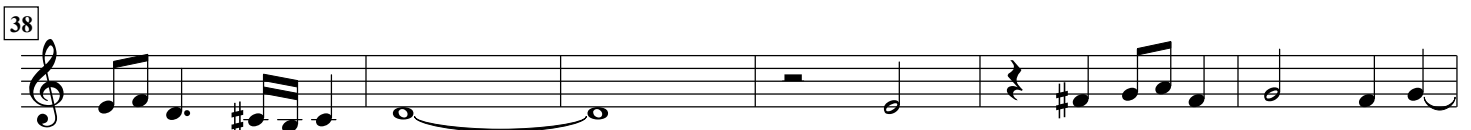
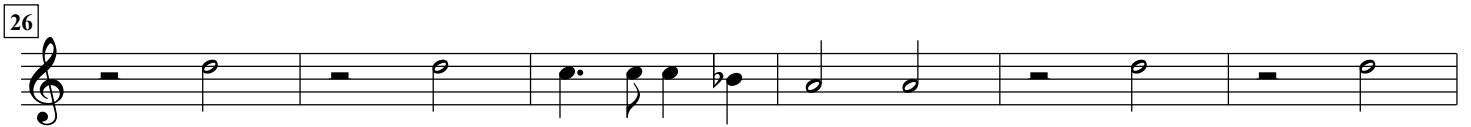
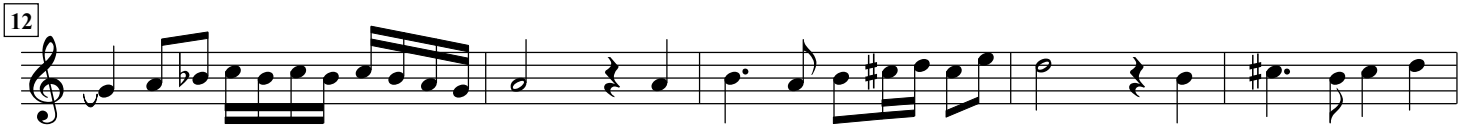
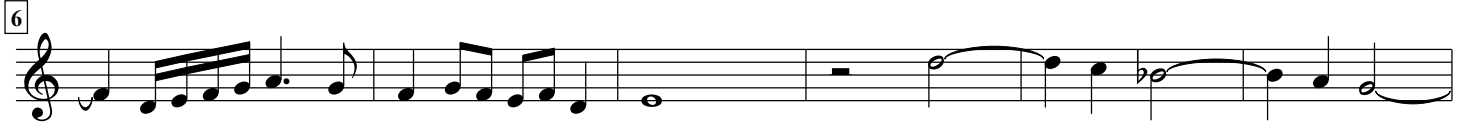

59  
Trumpet Bb

63

68

73

78

83

88

93
