

Flautas

¡AL GALOPE!

Daniel Franqueira Fontán

$\text{♩} = 152$

f *mf* *f*

8 17 26 34 43 53 61 69 77 85

1. 2. 2. 1. 2.

¡AL GALOPE!

92

98

104

104

mp

112

112

f

119

119

19

144

144

154

154

163

163

172

172

f

mf

179

179

187

187

7

mp

201

201

ff

¡HEY!

Oboe

¡AL GALOPE!

Daniel Franqueira Fontán

 $\text{♩} = 152$

f *mf* *f* *f* *f* *f* *f* *f* *f*

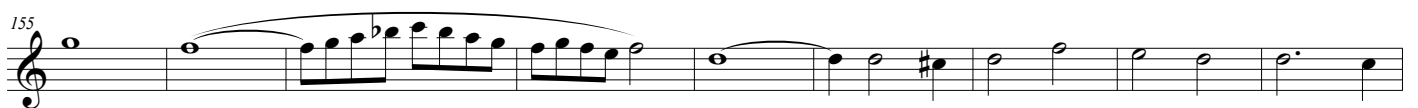
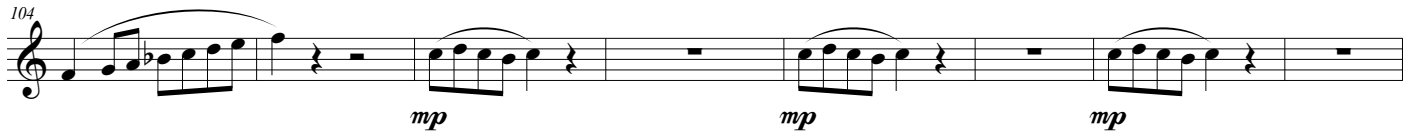

Fagot

¡AL GALOPE!

$\text{♩} = 152$

Daniel Franqueira Fontán
1x Tacet
2x Play

f *mf*

8

16

24

32

40

48

56

64

72

80

88

f

96

104

mp

112

f

120

19

146

154

162

170

f

178

mf

186

2

195

mp *mp*

203

ff ¡HEY!

Clarinete in Si \flat 1

¡AL GALOPE!

 $\text{♩} = 152$

Daniel Franqueira Fontán

f *mf* *f* *f* *f* *f* *f* *f* *f* *f*

¡AL GALOPE!

101

108

116

123

137

148

158

168

176

185

193

203

Clarinete in Sib 2

¡AL GALOPE!

♩ = 152

Daniel Franqueira Fontán

f *mf*

8

17

26

34

42

53

61

70

79

87

94

f

100 *mp*

107 *f*

115 *f*

121 *p*

134 *p*

145 *p*

153 *f*

162 *f*

172 *f* *mf*

179 *f*

188 *f*

196 *mp* *mp*

204 *ff* ¡HEY!

Clarinete in Si \flat 3

¡AL GALOPE!

 $\text{♩} = 152$

Daniel Franqueira Fontán

f *mf*

8

17

26

34

45

56

65

74

82

90

99

mp

¡AL GALOPE!

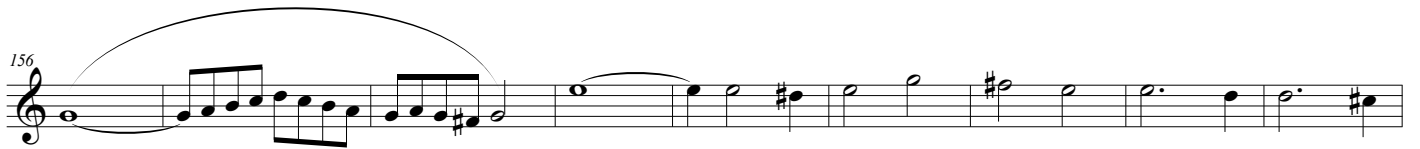
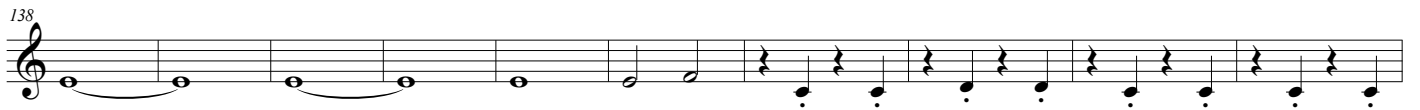
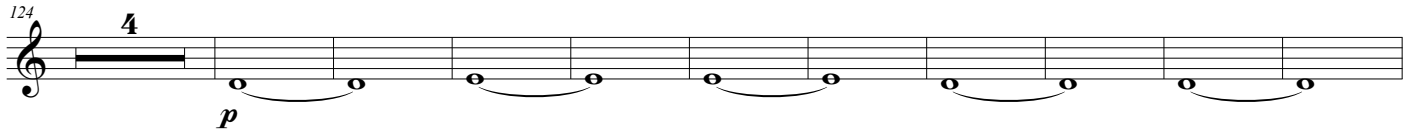

Clarinete bajo

¡AL GALOPE!

Daniel Franqueira Fontán

 $\text{♩} = 152$

f *mf*

8

16

24

32 1. 2.

40

48 1. 2.

56

64

72

80 *f*

¡AL GALOPE!

Saxos altos 1&2

¡AL GALOPE!

Daniel Franqueira Fontán

♩ = 152

f *mf*

7

15

23

31

39

47

55

63

71

79

1. 2.

©

¡AL GALOPE!

87 *f*

93

99

105 7

118 33

157

166 *f*

174 *mf*

182

190 5 4 *mp*

205 *ff* ¡HEY!

Detailed description of the musical score: The score consists of ten staves of music in a single system. The first staff (measures 87-92) features a rhythmic pattern of eighth notes with slurs and accents, marked *f*. The second staff (measures 93-98) continues this pattern with some rests. The third staff (measures 99-104) shows a similar pattern with a key signature change to one sharp (F#) at the end. The fourth staff (measures 105-117) includes a measure with a '7' above it, indicating a seventh fret or similar articulation. The fifth staff (measures 118-156) features a key signature change to two sharps (F#, C#) and ends with a measure marked '33'. The sixth staff (measures 157-165) continues with a melodic line. The seventh staff (measures 166-173) has a key signature change to one sharp (F#) and is marked *f*. The eighth staff (measures 174-181) is marked *mf* and features a key signature change to one flat (Bb). The ninth staff (measures 182-191) includes measures with '5' and '4' above them, possibly indicating fingerings or frets, and is marked *mp*. The tenth staff (measures 192-205) is marked *ff* and ends with a measure marked '¡HEY!'.

Saxo tenor

¡AL GALOPE!

Daniel Franqueira Fontán

1x Tacet

2x Play

$\text{♩} = 152$

f *mf*

7

15

23

31

39

47

55

63

71

79

¡AL GALOPE!

87 *f*

94

101 *mp*

108 *f*

115

122 **34**

165 *f*

174 *mf*

182

189 **5**

198 *mp* **4** *ff* ¡HEY!

Saxo barítono

¡AL GALOPE!

 $\text{♩} = 152$

Daniel Franqueira Fontán

f *mf*

7

14

21

28

35

1. 2. 15 1. 2.

56

63

70

77

¡AL GALOPE!

84 *f*

91

98

105 **6** *f*

117

124 **32**

162

169 *f*

177 *mf*

184

191 **12** *ff* ¡HEY!

Trompa 1 & 3 1

¡AL GALOPE!

Daniel Franqueira Fontán

 $\text{♩} = 152$

f *mf*

8

16

24

32

40

48

56

64

72

80

1. 2.

1. 2.

©

¡AL GALOPE!

88 *f*

96

104 7

118 20

145

153

162

173 *f* *mf*

181

189 3 *mp*

199 5 Open *ff* ¡HEY!

Trompa 2

¡AL GALOPE!

Daniel Franqueira Fontán

♩ = 152

f *mf*

8

15

22

29

36 1. 2.

43

51 1. 2.

59

66

73

¡AL GALOPE!

Trompeta 1

¡AL GALOPE!

 $\text{♩} = 152$

Daniel Franqueira Fontán

f

6 **31** 1. 2.

42

48

54 1. 2. **32** *f*

90

95

100

105 **8**

117

122

128

p

134

140

12

157

164

171

f

176

18

mp

Cup Mute

199

5

Senza sord.

ff

¡HEY!

Trompeta 2

¡AL GALOPE!

 $\text{♩} = 152$

Daniel Franqueira Fontán

6 **31** 1. 2.

42

48

54 1. 2. **32** *f*

91

98

104 **8**

117

123

p

129

135

141

12

158

164

170

f

175

18

Cup Mute

mp

198

5

Senza sord.

ff

¡HEY!

Trompeta 3

¡AL GALOPE!

 $\text{♩} = 152$

Daniel Franqueira Fontán

f

6 **31** 1. 2.

42

48

54 1. 2. **32** *f*

91

98

104 **8**

117

123

p

129

135

141

12

158

164

170

f

176

18

Cup Mute

mp

199

5

Senza sord.

ff

¡HEY!

Trombón 1

¡AL GALOPE!

Daniel Franqueira Fontán

$\text{♩} = 152$

f *mf*

8

15

22

29

36

43

50

57

64

71

¡AL GALOPE!

78

85

f

92

99

6

112

119

32

158

165

172

f *mf*

180

187

12

205

ff

¡HEY!

Trombón 2

¡AL GALOPE!

 $\text{♩} = 152$

Daniel Franqueira Fontán

f *mf*

8

15

22

29

36

43

50

57

64

71

¡AL GALOPE!

78

85 *f*

92

99 **6**

112

119 **32**

158

166

173 *f* *mf*

181

188 **12** *ff*

206

¡HEY!

Trombón 3

¡AL GALOPE!

 $\text{♩} = 152$

Daniel Franqueira Fontán

f *mf*

8

15

22

29

36 1. 2.

43

50 1. 2.

58

65

72

¡AL GALOPE!

79

86

93

100

113

120

159

166

173

181

187

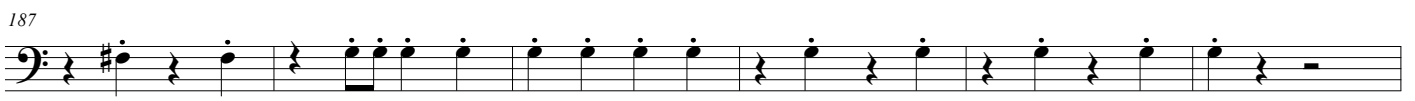

193

Bombardino

¡AL GALOPE!

Daniel Franqueira Fontán

$\text{♩} = 152$

1x Play

2x Play

f *mf*

7

15

23

31

39

15

1.

2.

61

69

77

85

f

92

¡AL GALOPE!

99  *mp*

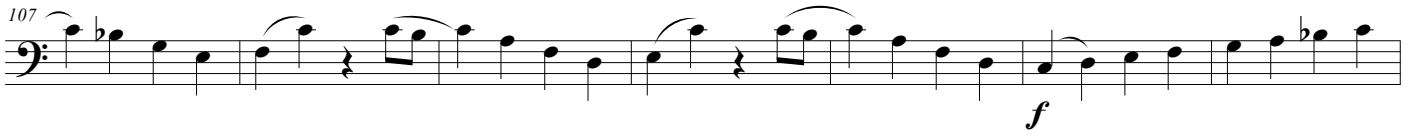
107  *f*

114 

121  *f*

132 

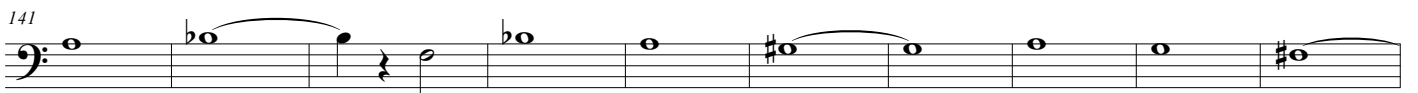
141 

151 

161 

171  *f*

178 *1x Tacet*
2x Play
 *mf*

186 

198  *mp* *ff*

¡HEY!

Tuba

¡AL GALOPE!

 $\text{♩} = 152$

Daniel Franqueira Fontán

f *mf*

8

16

24

32 1. 2.

40

48 1. 2.

56

64

72

80 *f*

88

¡AL GALOPE!

96

104

104 **6**

117

117 **4**

128

128 *p*

136

144

152

160

168

168 *f*

176

176 *mf*

184

192

192 *mp* **2** **6** *ff*

206

206 *¡HEY!*

Xilófono

¡AL GALOPE!

♩ = 152

Daniel Franqueira Fontán

f

7

15

23

31

38

44

50

57

65

73

©

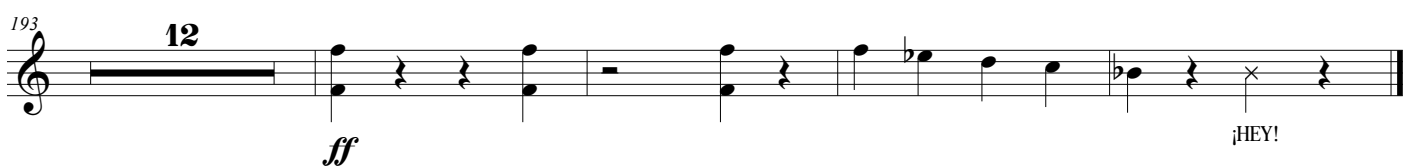
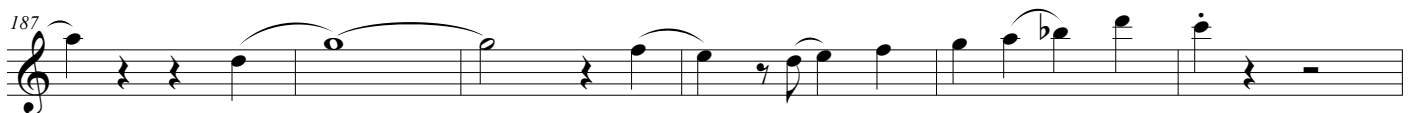
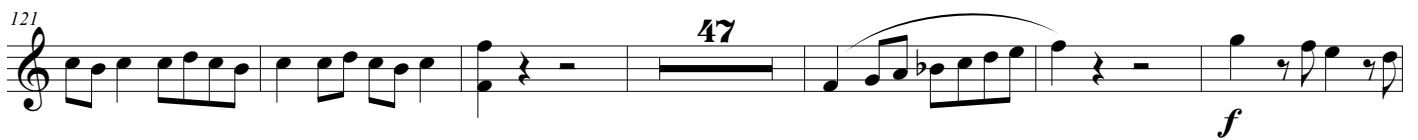
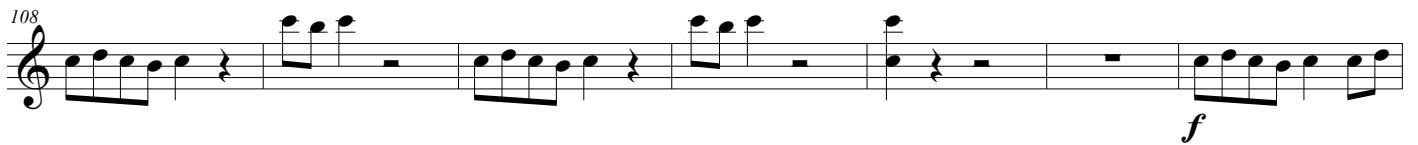

Percusión
(Bombo, platos) 1

¡AL GALOPE!

Daniel Franqueira Fontán

$\text{♩} = 152$

f

7

14

21

28

35

1. 2.

42

49

1. 2.

56

63

70

¡AL GALOPE!

77

84

92

101

114

123

161

168

176

183

190

Percusión
(caja, caja china) 2

¡AL GALOPE!

Daniel Franqueira Fontán

$\text{♩} = 152$

f

8

16

24

32

40

48

56

64

72

80

1. 2.

1. 2.

2

¡AL GALOPE!

88

95

102

Caja china

109

116

123

32

162

170

178

186

Caja china

194

5

206

¡HEY!