

Bassoon

Caminito

Juan de Dios Filiberto & Gabino Coria Penalosa
arr. Ioan Dobrinescu

Tango ♩ = 116

1 *f* *p*

5 *p* *mf* *mp* *mf*

11 *pp* *mf* *mp*

16 *mf* *mp*

20 *mf*

24 **A** *mp* *mf*

29 *mp* *mf*

33 *mf*

37

42

B

47

52

56

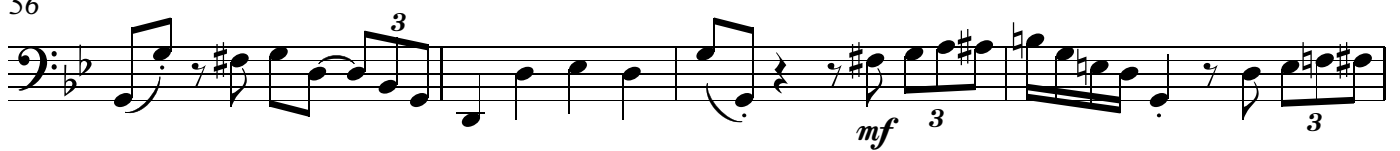

60

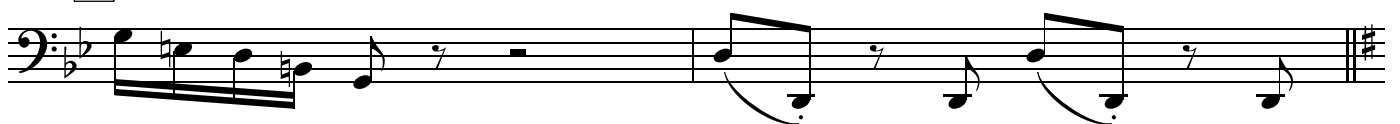
C

62

67

71

76

79
