

Basso

Yo no tengo otra voz

per soprano, coro misto e pianoforte

Al Coro Juvenil Estable del Conservatorio Provincial de Musica, Reverendo Padre Eugenio Rosso
e al direttore Paola Triviño - Rio Gallegos, Santa Cruz - Argentina

Moderato

Andrea Ferrante

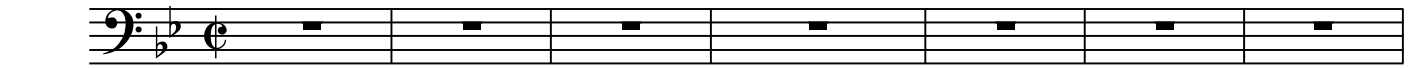

Yo no _____ no ten - go

no ten - go no ten - go no ten - go

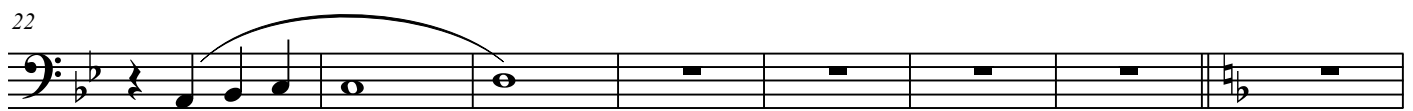

E-staes la mi - a

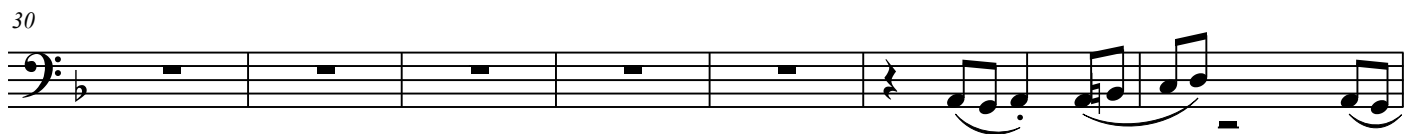

ver-ti-cal de ter - nuras y de

sue-nos, el pue - blo _____

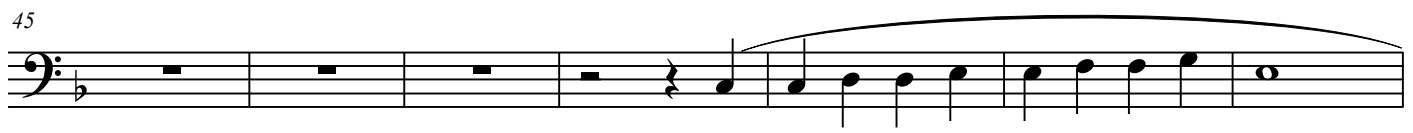

yen los gor - rio-nesos - cu - ro del in - vier -

no _____

Yo no _____

no

Andrea Ferrante © All rights reserved

free-scores.com

Yo no tengo otra voz

59 *mf*

ten - go no ten - go no ten - go

66

no ten - go E - staes la mi - a

73

La que se que - da en el

79 *p*

sil - bo del ar - rie - ro en el can - to ma - ti - nal del ca - nil -

85

li - - - ta yen las os - cu - ra ma - nos del mi - ne - ro

91

yen la ma - nos del mi - ne - ro

98

105

113

Yo no tengo otra voz

121

129

136

143
