

# Nel passo del sole

for symphonic band

Trombone 1

devoted to Banda Sinfonica del Ejercito Militar de Colombia  
and Victor Hugo Cardenas, conductor

Andrea Ferrante

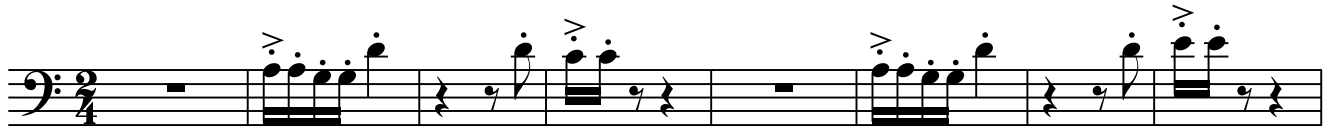

*ff*

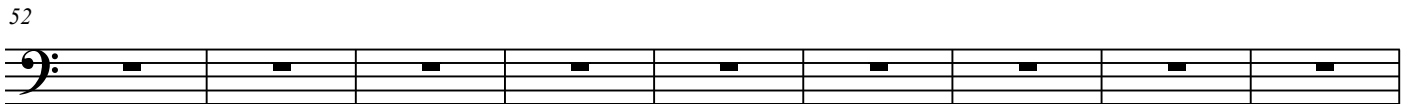
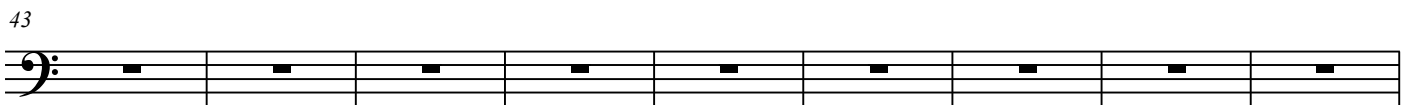
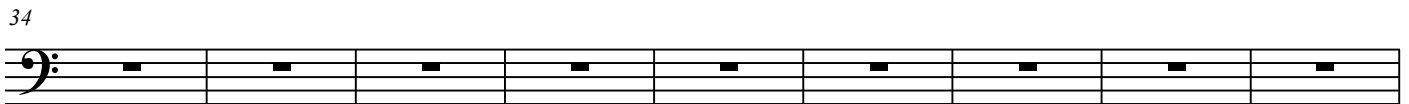
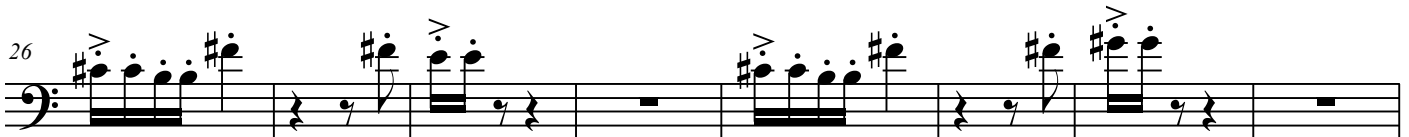
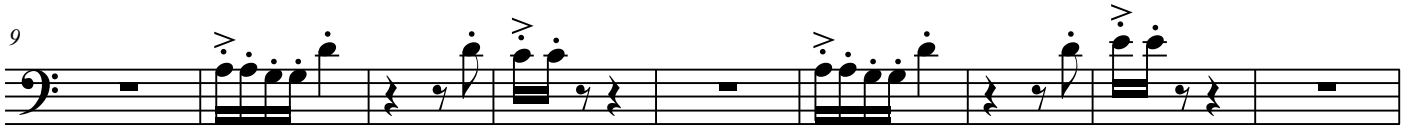

## Nel passo del sole

70

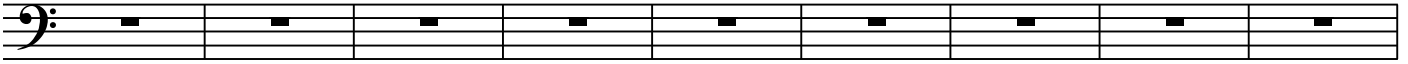

79

88

96

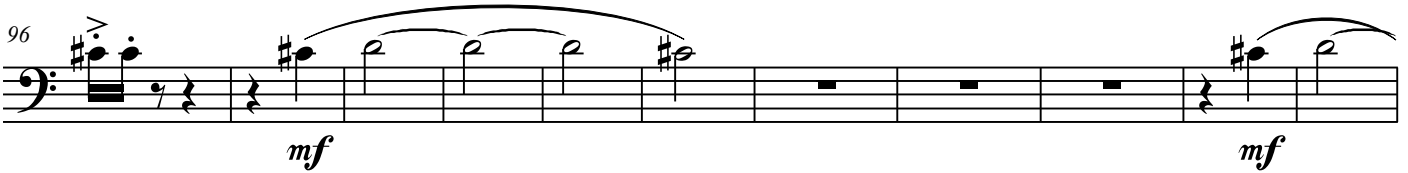

107

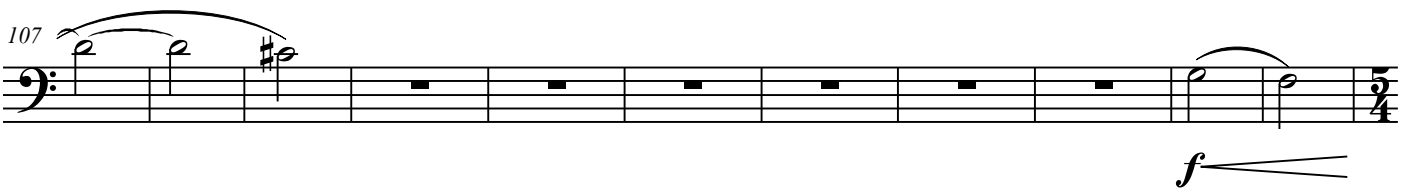

118

125

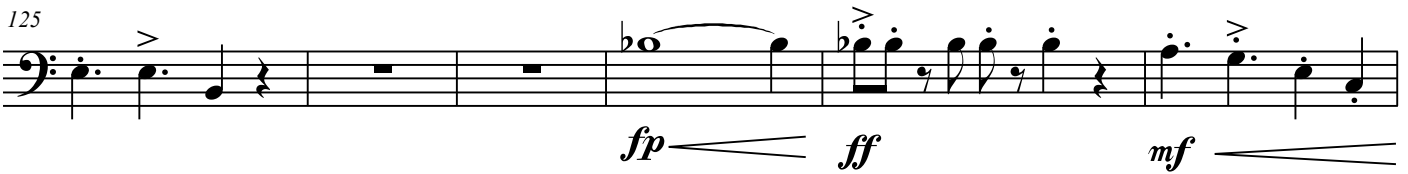

131

136

## Nel passo del sole

141

147

155

164

172

181

189

198

207

Nel passo del sole

216

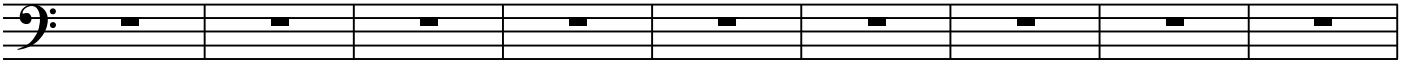

225

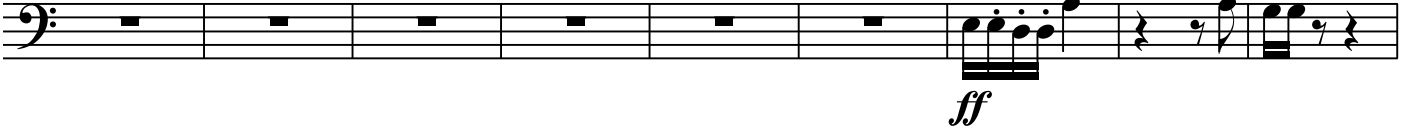

234

243

253

263

273

282

292

