

Nel passo del sole

for symphonic band

Trombone basso devoted to Banda Sinfonica del Ejercito Militar de Colombia
and Victor Hugo Cardenas, conductor

Andrea Ferrante

10

20

30

39

48

57

66

mp

Nel passo del sole

76

88

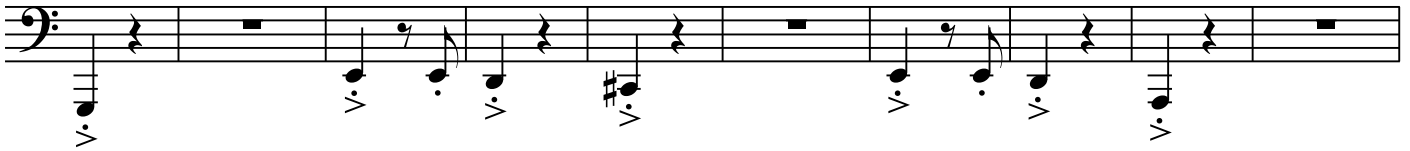

98

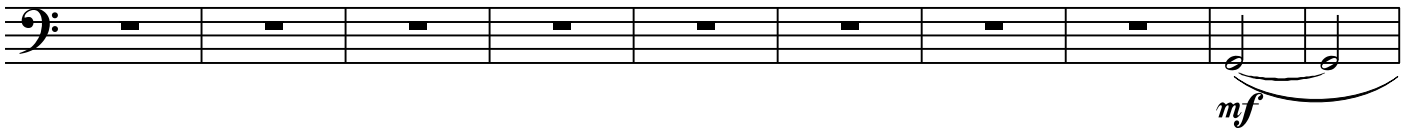

108

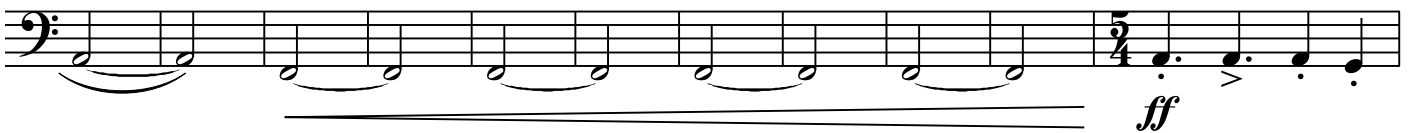

119

124

129

134

139

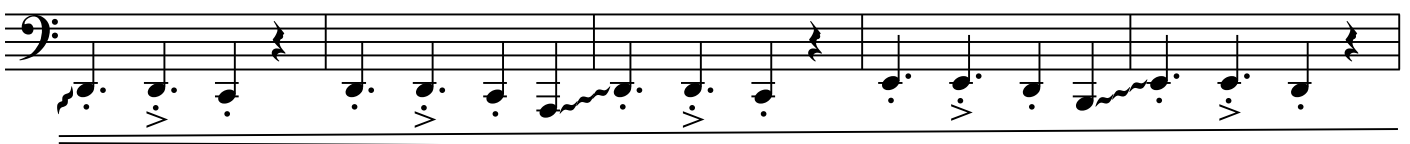

Nel passo del sole

144

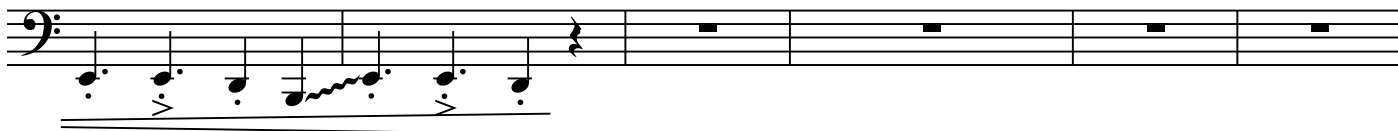

150

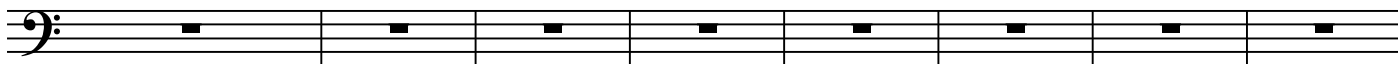

158

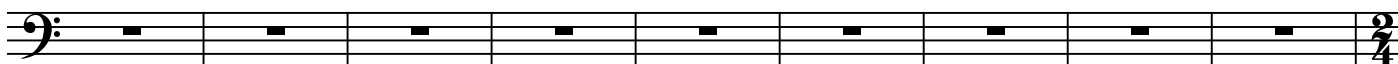

167

177

187

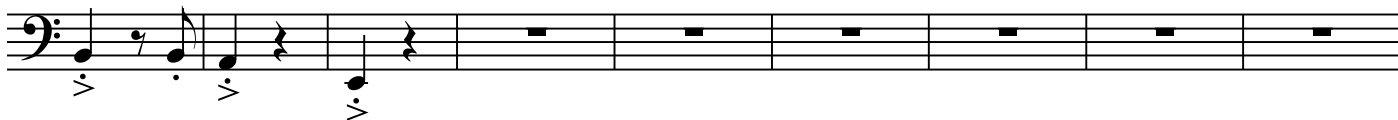

196

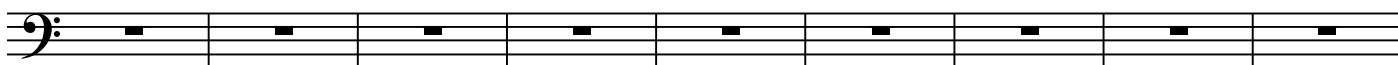

205

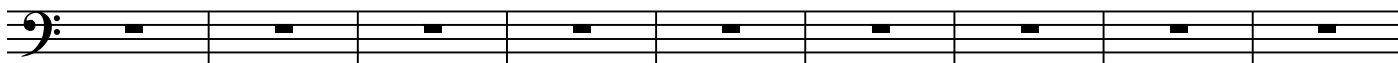

214

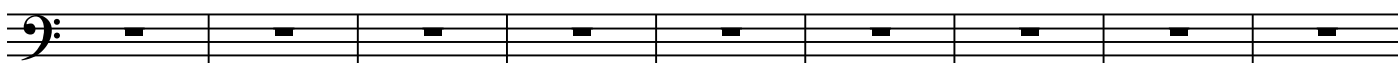

Nel passo del sole

223

235

245

254

267

277

288
