

Di impeto lucente

Grancassa

for Brass Orchestra and Percussion

a Paramà Brass Orchestra e Carlos Domingues Eruditu

Allegro

Andrea Ferrante

6

13

18

25

32

41

47

f

p *mf*

Di impeto lucente

53

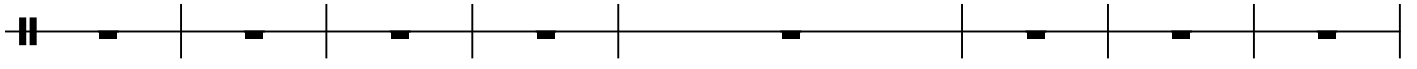

61

69

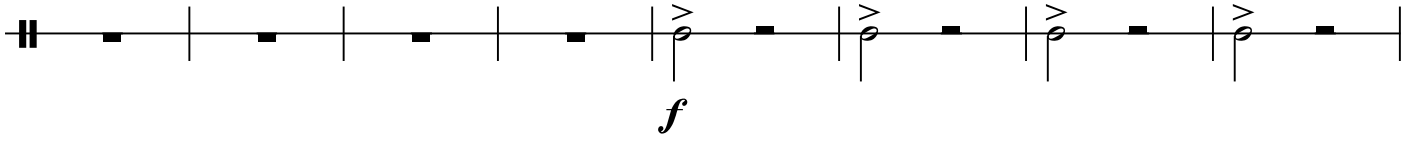

77

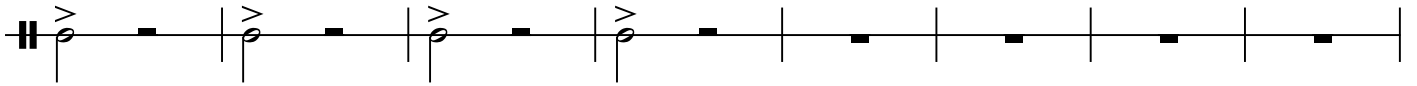

85

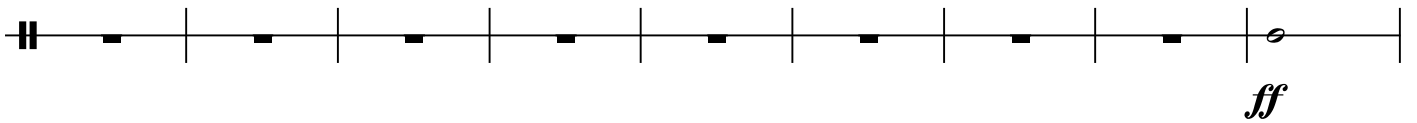

94

103

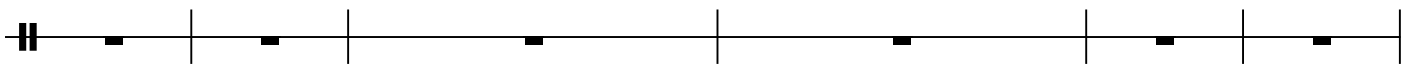

109

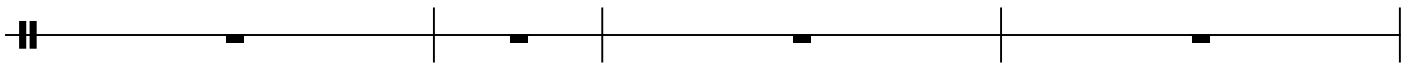

113

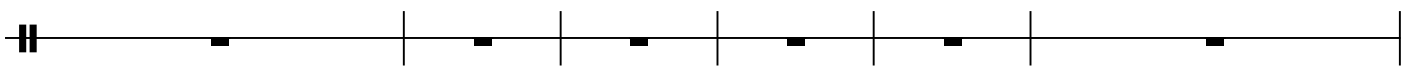

119

127

135

143

150
