

# Di impeto lucente

Campane tubolari

for Brass Orchestra and Percussion

a Paramà Brass Orchestra e Carlos Domingues Eruditu

Allegro

Andrea Ferrante

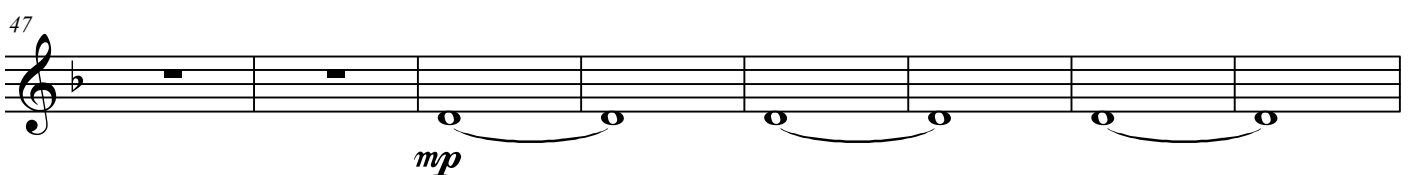
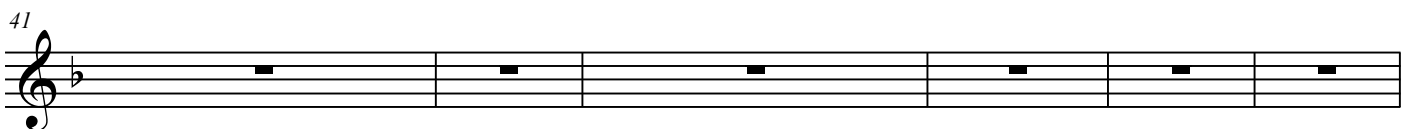
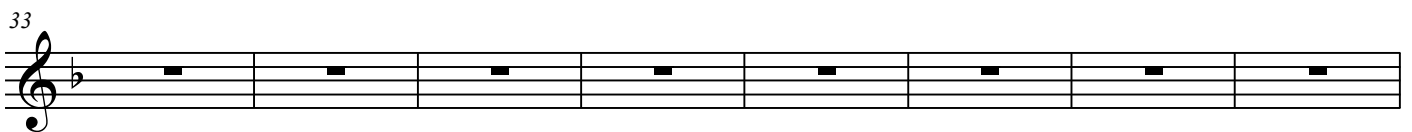
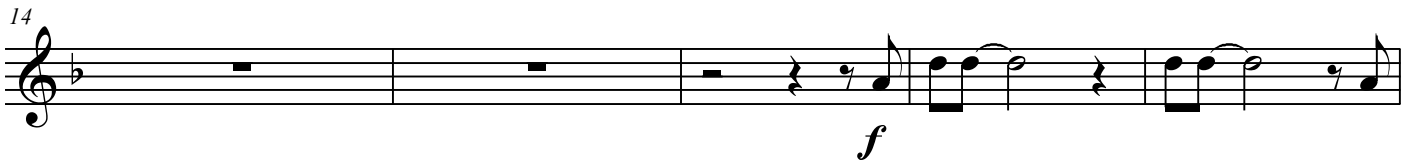
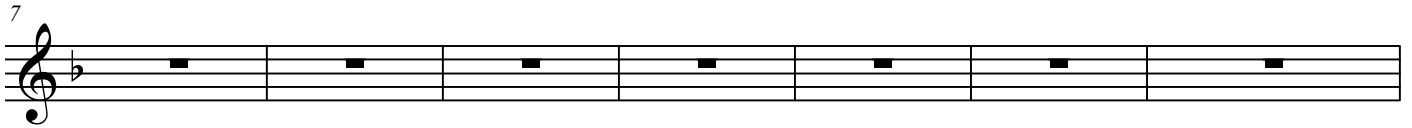
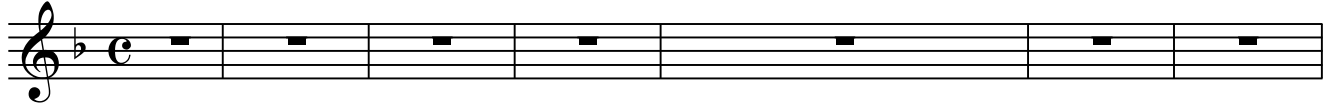

55

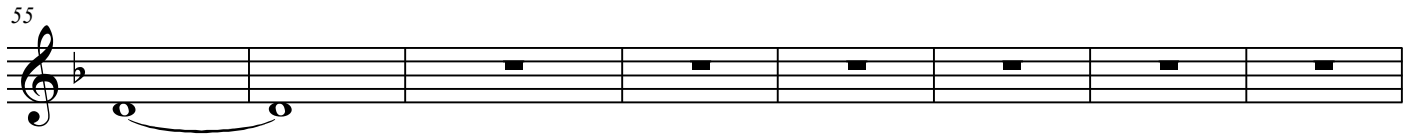

63

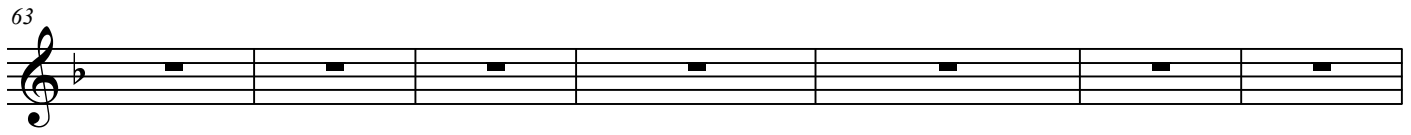

70

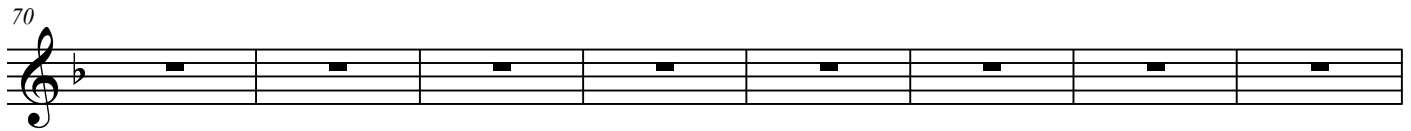

78

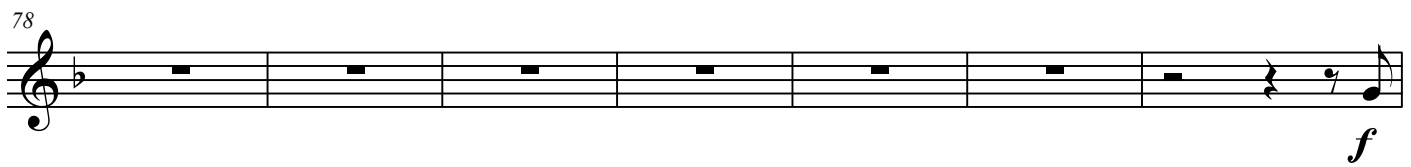

85

90

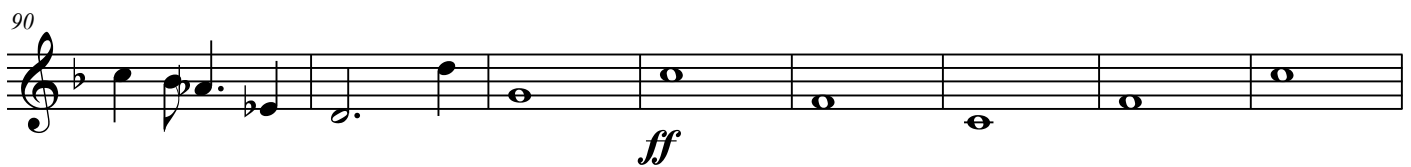

98

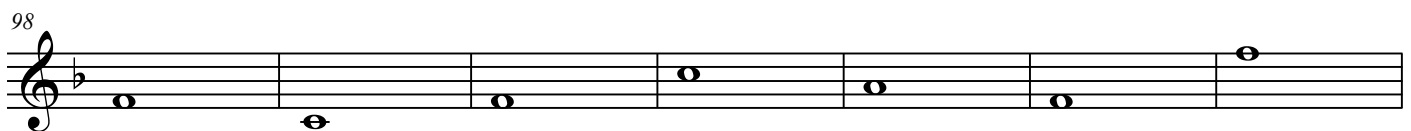

105

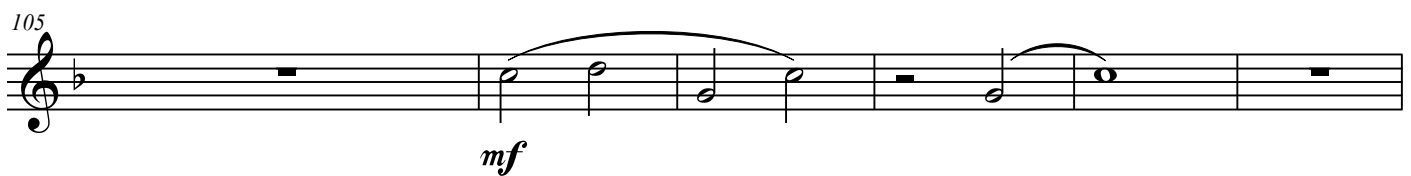

111

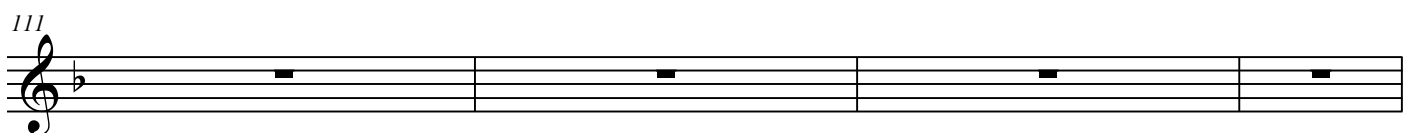

Di impeto lucente

115

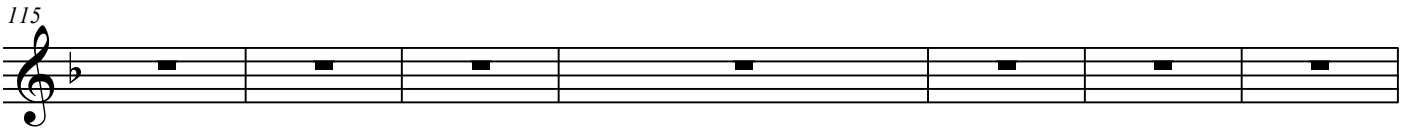

122

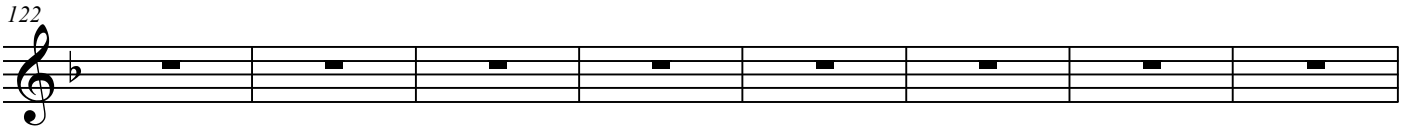

130

136

143

