

OVERTURE WESTERN

Violons 2

Didier FAVRE

Allegro moderato (♩ = 76)

div. 1 2 3 4 5 6

7 8 1 2 3 4 5

14 6 7 1 2 3 4 5

21 6 7 8 **A**

cresc. f mf

26

29

32

35

V.S.

38

42

46

50

54

58

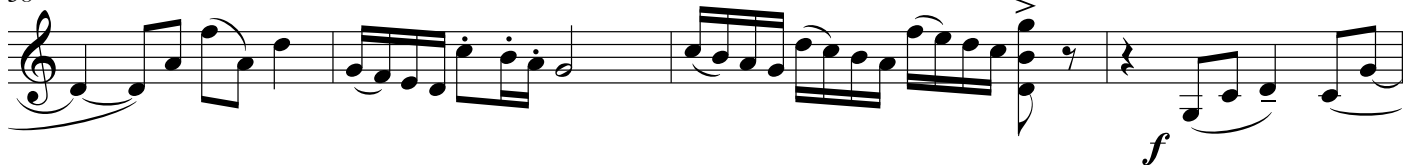

62

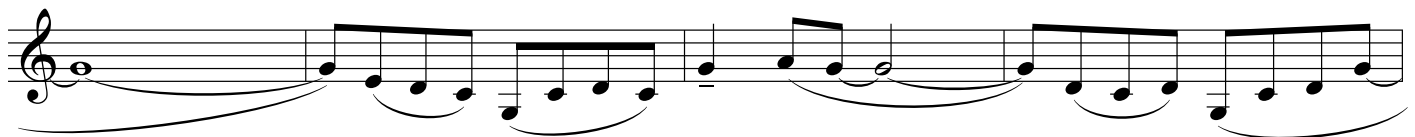

66

70

77 8

84

90

97

104

111

117

123

130

F

137 *sourdine*
4
pp

146

152

158
6 6
mf

163 *ôtez la sourdine*

G

168 2
mf

173

176
ff

182

H

188

ff *sostenuto*

194

mf

201

pp *morendo*

208

pizz.
p

I

215

221

arco
p

227

233

mf

238

J
2

243 1 2 3 4 5 6

pp

249 7 8 9 10 11 12

pp

255 *sostenuto*

f *dim.*

263 **K**

mp

270 3 4 5 6

cresc. *ff*