

Pavane

Violoncello

Gabriel Fauré - arr. Ioan Dobrinescu

Andante molto moderato ♩ = 84

pizz.

6

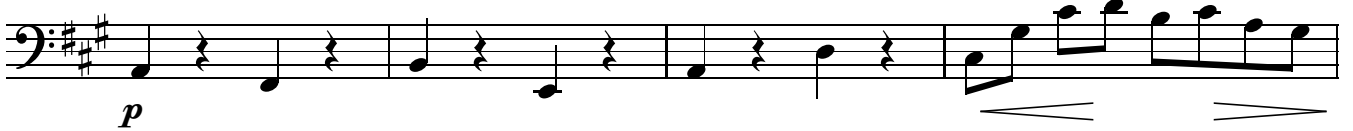

10

A

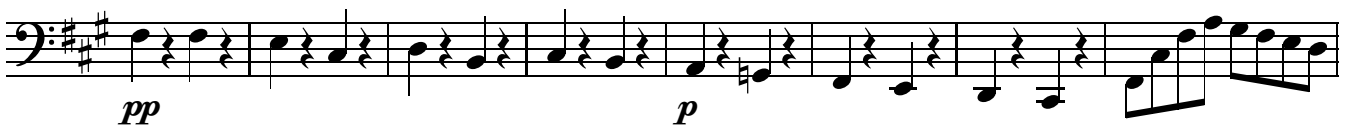

18

B

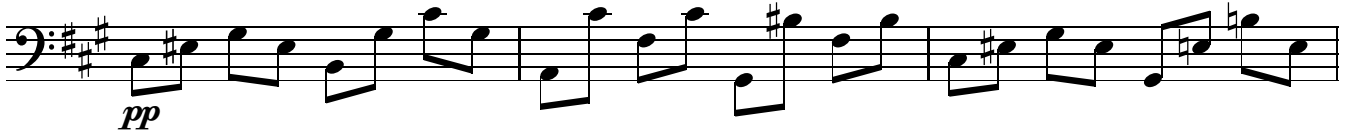

21

26

C

33

D

38

decresc.

41

E

arco

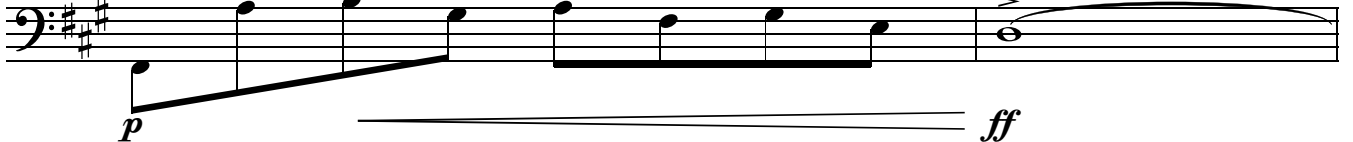

Violoncello

43

49

54

59

64

71

76

80

86

93

97
