"Lydia"

from "2 Songs"

Gabriel Fauré (Op. 4 No. 2) 1870-72

Interpretation for Winds & Strings by Mike Magatagan 2023

Andante (♩ = 80)

Flute
Oboe
Horn in F
Bassoon
Violin 1
Violin 2
Viola
Cello

8

Fl
Ob
Fh
Ba
V1
V2
Va
Vc

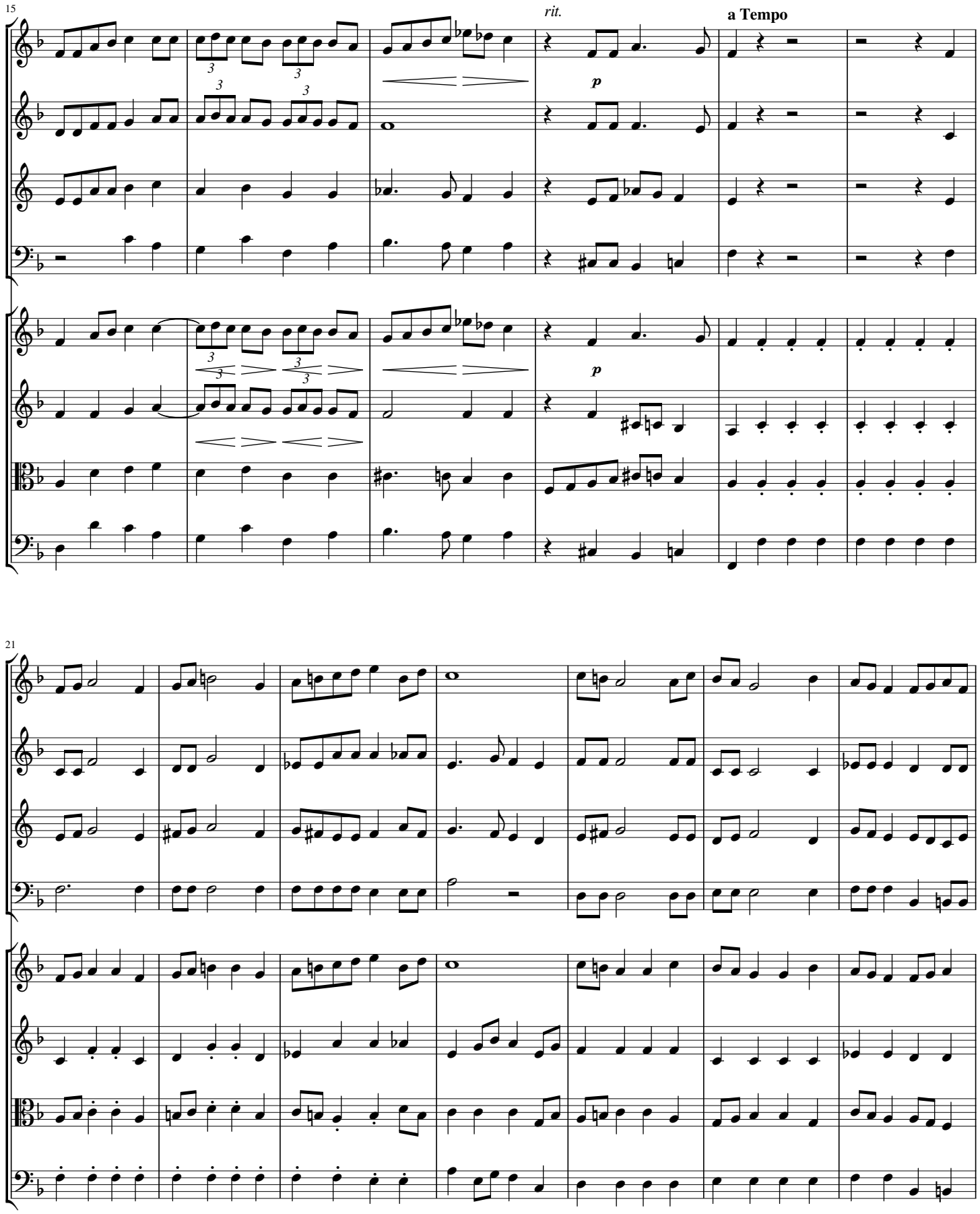
15
rit.
a Tempo
p
Fl
Ob
Fh
Ba
V1
V2
Va
Vc
21

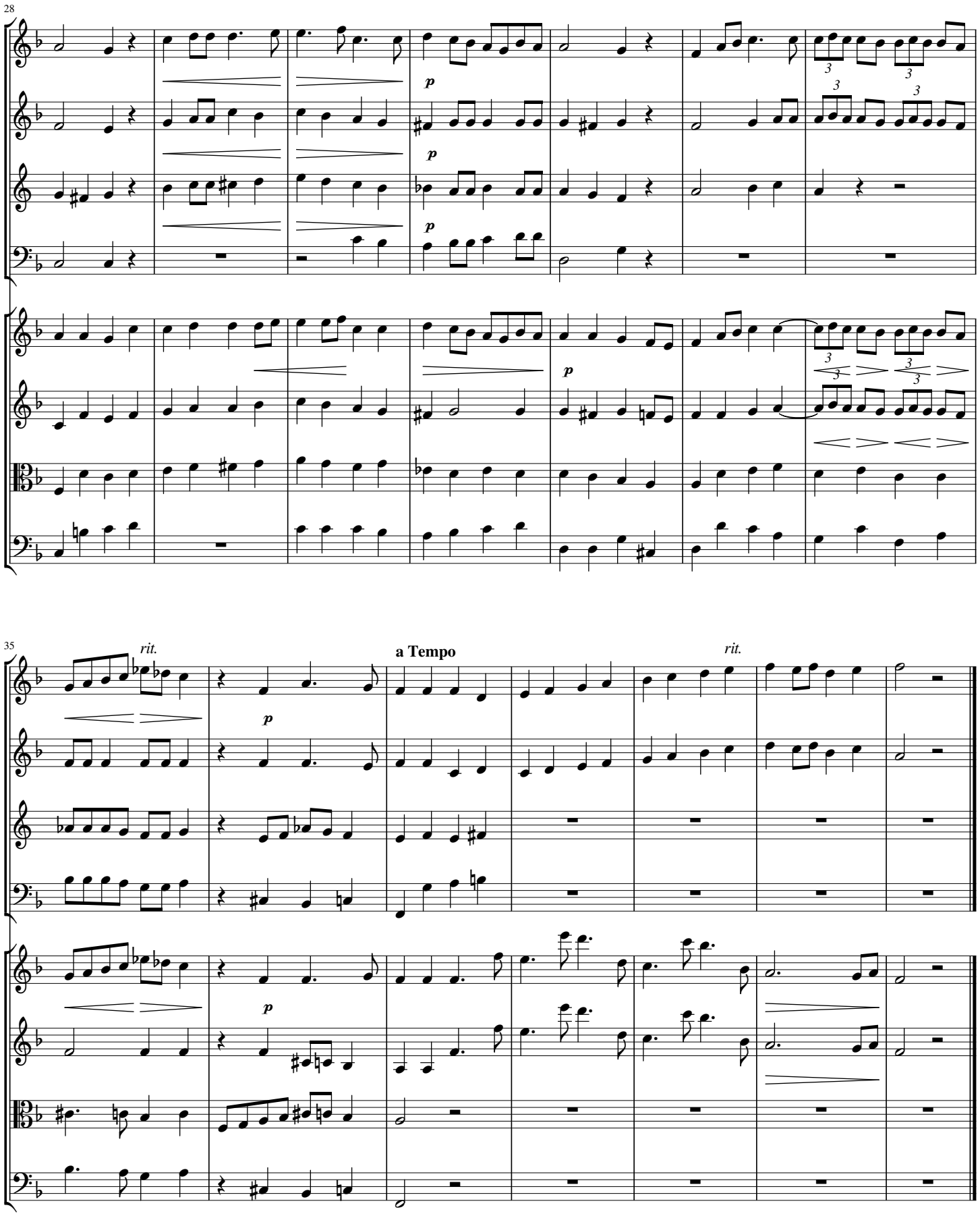
28
Fl
Ob
Fh
Ba
V1
V2
Va
Vc
p
35
rit.
a Tempo
rit.