

Soprano Cornet Eb

Madrigal Op. 35

Gabriel Faure(1845-1924)

arranged for BrassBand by John Hind 2013

Andante $\text{♩} = 110$

dolce express.

24

30

36

10

molto espressivo

52

59

66

25

8

104

109

dolce express.

115

pp

122

mf

Solo Cornet Bb

Madrigal Op. 35

Gabriel Faure(1845-1924)

arranged for BrassBand by John Hind 2013

Andante $\text{♩} = 110$

24 dolce express.

30

36 mf p

42 7 molto espressivo p mf

55 p

62 mf

69 25 8 p

106

112 dolce express. p pp

119

124 mf

Repiano Cornet Bb

Madrigal Op. 35

Gabriel Faure(1845-1924)

arranged for BrassBand by John Hind 2013

Andante ♩ = 110

Repiano Cornet B♭

70

75

82

89

94

100

106

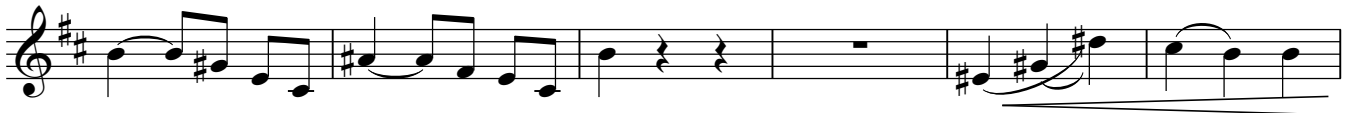

112

118

123

126

2nd Cornet B♭

Madrigal Op. 35

Gabriel Faure(1845-1924)

arranged for BrassBand by John Hind 2013

Andante ♩ = 110

p

7

13

mf

19

p

24

30

36

mf **3** *p* molto espressivo

44

51

8 *mf*

66

6 *p*

78

Madrigal Op. 35

3rd Cornet B \flat

Gabriel Faure(1845-1924)

arranged for BrassBand by John Hind 2013

Andante $\text{♩} = 110$

1
p

9
mf

17
6
p

30
mf

38
3 molto espressivo
p

49
8
mf

66
6
p

80
13
pp

99
p

105

112
pp

118

124

Madrigal Op. 35

Flugelhorn

Gabriel Faure(1845-1924)

arranged for BrassBand by John Hind 2013

Andante $\text{♩} = 110$

dolce express.

22

p

29

36

mf

p

19

62

mf

p

6

espressivo

76

83

mf

p

90

p

2

96

p

pp

103

110

p

pp

117

123

Solo Horn Eb

Madrigal Op. 35

Gabriel Faure(1845-1924)

arranged for BrassBand by John Hind 2013

Andante $\text{♩} = 110$ dolce express.

22 *p*

29

36 *mf* *p* 19

62 *mf* *p* 6 *espressivo*

76

83 *mf* *p*

90 3 2 *p*

100 *pp*

107

114 *p* *pp*

121

Madrigal Op. 35

1st Horn Eb

Gabriel Faure(1845-1924)

arranged for BrassBand by John Hind 2013

Andante $\text{♩} = 110$ dolce express.

4 *p*

11 *mf*

18 *p* **22** molto espressivo

47 *p* **6**

60 *mf*

69 *p* **8** espressivo

84 *mf* *p*

91 **3** **2** *p* *pp*

101 *pp*

108 **2** *p*

116 *pp*

123

2nd Horn Eb

Madrigal Op. 35

Gabriel Faure(1845-1924)

arranged for BrassBand by John Hind 2013

Andante $\text{♩} = 110$
2 dolce express.

8

14 **36**

56

64 **25**

95

102

110

117

124

1st Baritone Bb

Madrigal Op. 35

Gabriel Faure(1845-1924)

arranged for BrassBand by John Hind 2013

Andante ♩ = 110

dolce express.

22 *p*

29

36 *mf* *p* 19

62 *mf* *p* 6 *espressivo*

76

83 *mf* *p*

90 3 2 *p*

100 *pp*

107

114 *p* *pp*

121

2nd Baritone B \flat

Madrigal Op. 35

Gabriel Faure(1845-1924)

arranged for BrassBand by John Hind 2013

Andante $\text{♩} = 110$ dolce express.

2

8

14

36

56

64

25

95

102

110

117

124

p

mf

p

pp

p

pp

Madrigal Op. 35

1st Trombone Bb

Gabriel Faure(1845-1924)

arranged for BrassBand by John Hind 2013

Andante $\text{♩} = 110$ dolce express.

4

11

18 22 molto espressivo

47 6

60

68 8 espressivo

82

89 3 2

99

106 2

114

121

p *mf* *pp*

Madrigal Op. 35

2nd Trombone B \flat

Gabriel Faure(1845-1924)

arranged for BrassBand by John Hind 2013

Andante $\text{♩} = 110$

dolce express.

2

8

14

36

56

64

25

95

102

110

117

124

Madrigal Op. 35

Bass Trombone

Andante ♩ = 110

Gabriel Faure(1845-1924)

arranged for BrassBand by John Hind 2013

8

p

15

31

mf *p*

4 6

38

mf

83

p

26 10 4

90

96

102

108

115

pp

9 2

1st Euphonium Bb

Madrigal Op. 35

Gabriel Faure(1845-1924)

arranged for BrassBand by John Hind 2013

Andante $\text{♩} = 110$ dolce express.

4

11

18

22

47

60

68

81

88

98

105

113

121

p *mf* *p* *mf* *p* *pp* *pp*

molto espressivo *espressivo*

Madrigal Op. 35

Gabriel Faure(1845-1924)

2nd Euphonium B♭

arranged for BrassBand by John Hind 2013

Andante ♩ = 110

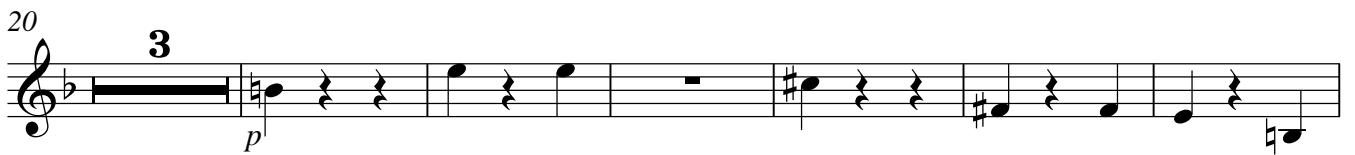
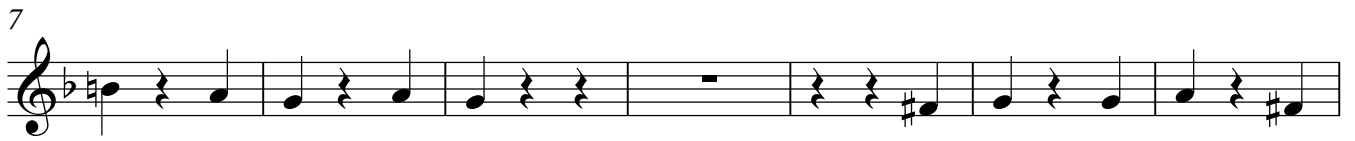

2nd Euphonium B \flat

67 *mf*

72 *p*

78

84 *p*

91 *p*

98 *pp*

104

110 *pp*

116 *pp*

126

Madrigal Op. 35

Gabriel Faure(1845-1924)

Bass Eb

Andante ♩ = 110

arranged for BrassBand by John Hind 2013

1

7

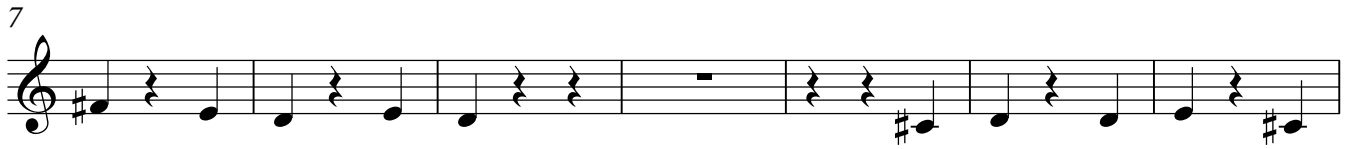

14

20

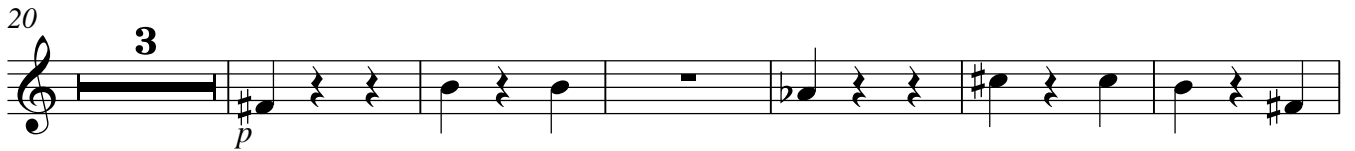

29

36

42

47

52

57

62

Bass Eb

67 *mf*

71 *p*

76

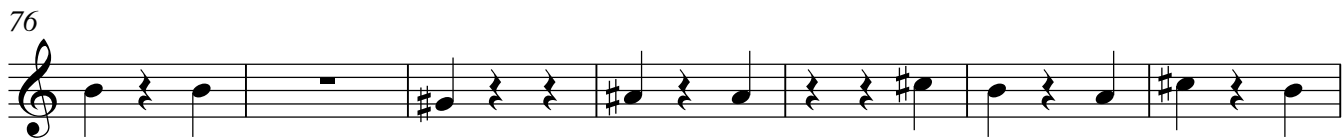

83

89 *p*

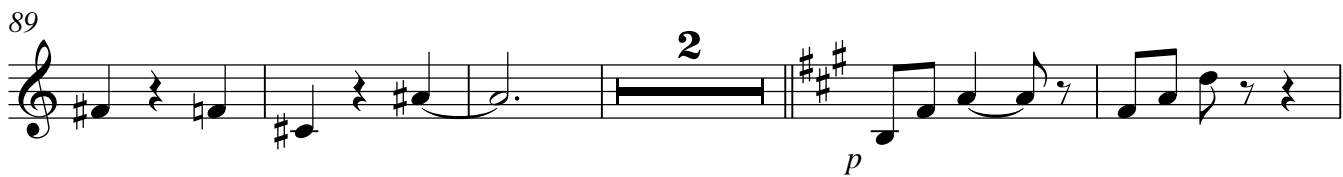

96 *pp*

102

107

113 *8*

125

Madrigal Op. 35

Gabriel Faure(1845-1924)

Bass B \flat

Andante $\text{♩} = 110$

arranged for BrassBand by John Hind 2013

8

15

31

38

83

90

96

102

108

116