

Pieza en C

Partitura

Cuarteto de Cuerdas

Cristopher Erik Salas Teran
2014

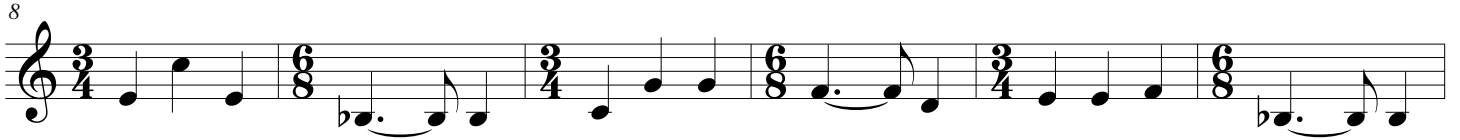
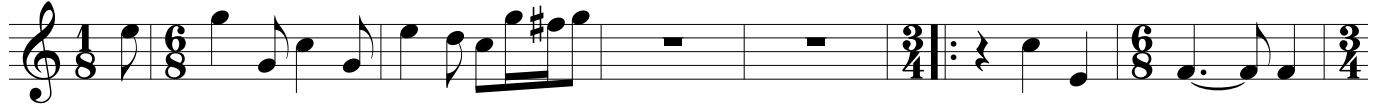

55

62

68
