

Entropios

Poème Symphonique d'après une pièce de théâtre de Pascal Coureau

fabrice cocorullo

Amour, Amor, à mort

The musical score is for a symphonic poem titled "Entropios" by Fabrice Coccorullo, based on a play by Pascal Coureau. The score is for a full orchestra and includes the following instruments and parts:

- Flûte (Flute): Starts at measure 58 with a tempo marking of $\text{♩} = 58$. It plays a melodic line with eighth and sixteenth notes.
- Hautbois (Oboe): Plays a similar melodic line to the flute.
- Clarinete en La (Clarinet in B-flat): Remains silent throughout this section.
- Clarinete Basse (Bass Clarinet): Plays a bass line with eighth and sixteenth notes.
- Basson (Bassoon): Remains silent throughout this section.
- Cornet Soprano (Soprano Cornet): Remains silent throughout this section.
- Cor en Fa (French Horn): Remains silent throughout this section.
- Trombone (Trombone): Remains silent throughout this section.
- Tuba: Remains silent throughout this section.
- Violons (Violins): Remains silent throughout this section.
- Violons (Violins): Remains silent throughout this section.
- Altes (Violas): Remains silent throughout this section.
- Violoncelles (Violoncelles): Remains silent throughout this section.
- Contrebasses (Double Basses): Remains silent throughout this section.
- Triangle: Remains silent throughout this section.
- Cymbales (Cymbals): Remains silent throughout this section.
- Caisse claire (Snare Drum): Remains silent throughout this section.
- Grosse caisse (Tom-tom): Remains silent throughout this section.

54

Rall

Flûte

Entropios

Poème Symphonique d'après une pièce de théâtre de Pascal Coureau

Amour, Amor , à mort

fabrice cocorullo

♩ = 58

Clarinette en La

Entropios

Poème Symphonique d'après une pièce de théâtre de Pascal Coureau

Amour, Amor , à mort

fabrice cocorullo

♩ = 58

52

Clarinete Basse

Entropios

Poème Symphonique d'après une pièce de théâtre de Pascal Coureau

Amour, Amor , à mort

fabrice cocorullo

♩ = 58

4

9

3

8

10

31

24

2

Cornet Soprano

Entropios

Poème Symphonique d'après une pièce de théâtre de Pascal Coureau

Amour, Amor , à mort

fabrice cocorullo

♩ = 58

19

27

58

Trombone

Entropios

Poème Symphonique d'après une pièce de théâtre de Pascal Coureau

Amour, Amor , à mort

fabrice cocorullo

♩ = 58

19

24

30

24

2

3

3

3

3

Tuba

Entropios

Poème Symphonique d'après une pièce de théâtre de Pascal Coureau

Amour, Amor , à mort

fabrice cocorullo

♩ = 58

11

17

22

28

24

Violons 1

Entropios

Poème Symphonique d'après une pièce de théâtre de Pascal Coureau

Amour, Amor , à mort

fabrice cocorullo

♩ = 58

15

19

43

51

57

Violons 2

Entropios

Poème Symphonique d'après une pièce de théâtre de Pascal Coureau

Amour, Amor , à mort

fabrice cocorullo

♩ = 58

11

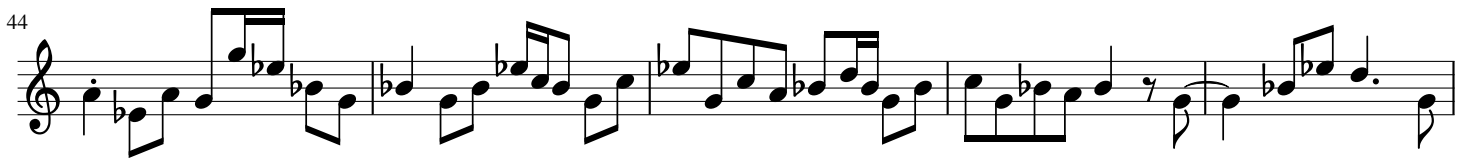
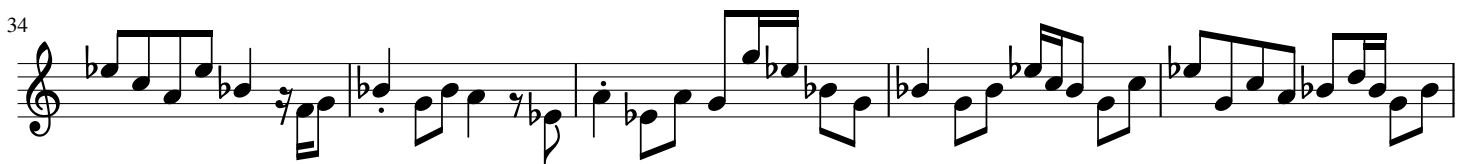
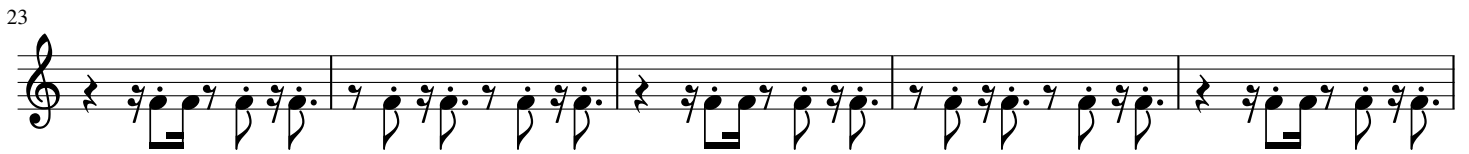
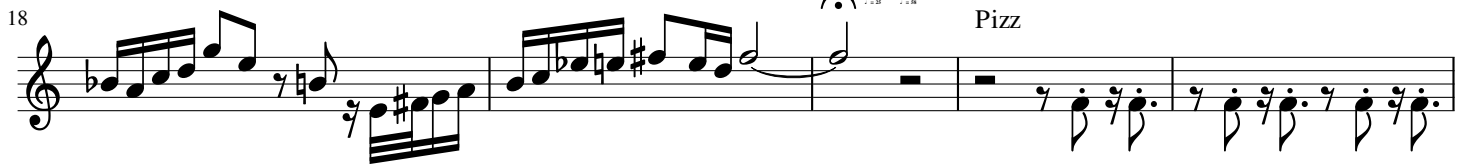

Altos

Entropios

Poème Symphonique d'après une pièce de théâtre de Pascal Coureau

Amour, Amor , à mort

fabrice cocorullo

♩ = 58

11

15

21

Pizz

26

Arcco

31

♩ = 100

38

45

52

60

Violoncelles

Entropios

Poème Symphonique d'après une pièce de théâtre de Pascal Coureau

Amour, Amor , à mort

fabrice cocorullo

♩ = 58

11

16

19 Pizz

25

30 Arcco ♩ = 100

38

46

54

Contrebasses

Entropios

Poème Symphonique d'après une pièce de théâtre de Pascal Coureau

Amour, Amor , à mort

fabrice cocorullo

♩ = 58

10

16

22

30

Arcco

♩ = 30

♩ = 100

40

51

Triangle

Entropios

Poème Symphonique d'après une pièce de théâtre de Pascal Coureau

Amour, Amor , à mort

fabrice cocorullo

♩ = 58

11

14

16

18

59

Cymbales

Entropios

Poème Symphonique d'après une pièce de théâtre de Pascal Coureau

Amour, Amor , à mort

fabrice cocorullo

♩ = 58

10

20

11

16

59

Caisse claire

Entropios

Poème Symphonique d'après une pièce de théâtre de Pascal Coureau

Amour, Amor , à mort

fabrice cocorullo

♩ = 58

10

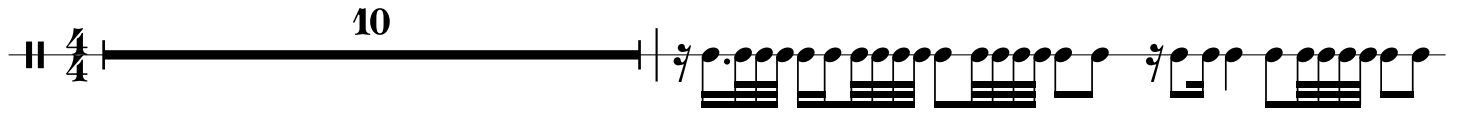

13

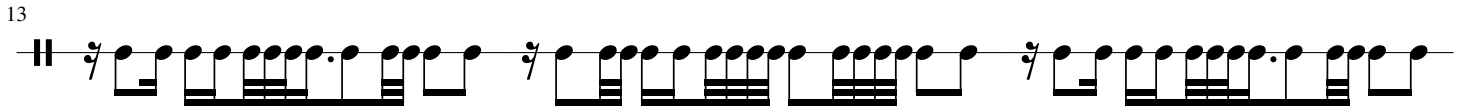

16

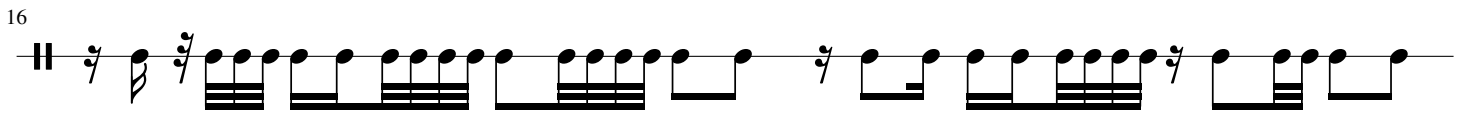

18

11

16

3 3

49

3 3 3

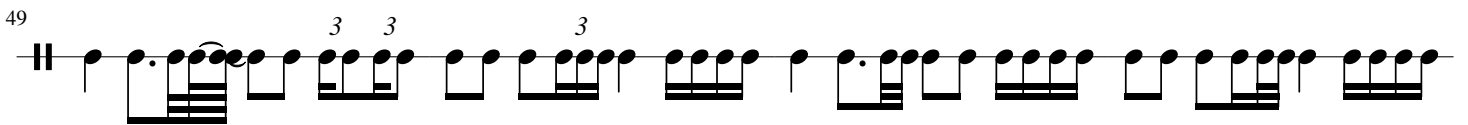

53

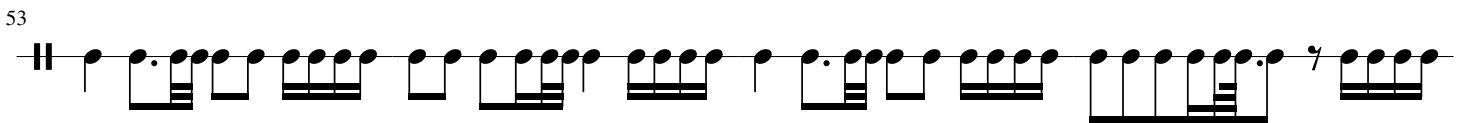

57

3

2

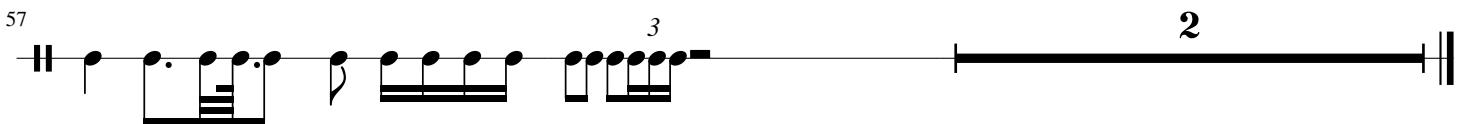

Grosse caisse

Entropios

Poème Symphonique d'après une pièce de théâtre de Pascal Coureau

Amour, Amor , à mort

fabrice cocorullo

♩ = 58

10

15

31

51

59